PHOTO DIRECTORY

CLASS of '69

COLLEGE OF WILLIAM AND MARY
IN VIRGINIA

PRIORITIES
OF THE COLLEGE OF WILLIAM AND MARY.

Chartered February 8, 1693 by King William and Queen Mary. Main building designed by Sir Christopher Wren.

FIRST College in the United States in its antecedents which go back to the College proposed at Henrico (1619) second to Harvard University in actual operation.

FIRST American College to receive its charter from the Crown under the Seal of the Privy Council, 1693. Hence it was known as "their Majesties' Royal College of William and Mary."

FIRST and ONLY American College to receive a Coat-of-Arms from the College of Heralds, 1694.

FIRST College in the United States to have a full faculty consisting of a President, six Professors, usher and writing master: 1729.

FIRST College to confer medallic prizes: the gold medals donated by Lord Botetourt in 1771.

FIRST College to establish an inter-collegiate fraternity, the Phi Beta Kappa, December 5, 1776.

FIRST College to have the Elective System of study: 1779.

FIRST College to have the Honor System, 1779.

FIRST College to become a University, 1779.

FIRST College to have a school of Modern Languages, 1779.

FIRST College to have a school of Municipal and Constitutional Law, 1779.

FIRST College to teach Political Economy, 1784.

FIRST College to have a school of Modern History, 1803.

Compiled by the Colonial Capital Branch of
The Association for the
Preservation of Virginia Antiquities
1944.

1969

Welcome to the College of William and Mary. May you, too, share in the enduring traditions of this ancient College which, proud of its heritage, looks ever onward to the greater promise of the years ahead.

This photographic directory of your classmates, published especially for you, will make it easier for you to associate names and faces. You will also discover, as we have, that your class of 1969 is richly endowed with capable, ambitious, interesting, and lovable people who will become and remain your lifelong friends.

We of the class of 1968 have found here inspiration, opportunity, and comradeship and so will you. We are ready and willing to do everything that we can to make these the most treasured and unforgettable years of your lives.

In the College of William and Mary you will have your difficulties tempered by joy and your studies relieved by play. Here each adversity and each opportunity bids you to neither "sit nor stand, but go" and we ourselves challenge you to ennoble the traditions of this renowned College by the excellence of your achievements and the nobility of the friendships that you can create as you enter upon your college career.

Robert N. Clay
President
Class of 1968

I am deeply indebted to all those who contributed time and effort to this publication — to my fellow officers Johnne Whicker, Blythe Baldwin, and Laurie Richardson for their help and cooperation; to the Printer for his patience and understanding; to Mrs. Lloyd, a friend, who gave invaluable assistance to the project; and to President Paschall, Dean Jones, Dean Lambert, Dean Hunt, Dean Barnes, Dean Donaldson, Dean Squatriglia, and Dean Snidow whose support and advice make the directory a reality.

R. N. C.

DR. DAVIS Y. PASCHALL, *President*

TO THE MEMBERS OF THE FRESHMAN CLASS:

I am privileged to have this opportunity to welcome the Class of 1969 to four years of pleasant association at the College of William and Mary. The College is deeply proud to have you with us, and we are hopeful that your stay here will accord you the promising rewards of a rich achievement.

Quite naturally, the friends you meet will influence greatly the experiences you have at the College. To insure, therefore, that your friendly association with others has the broadest possible base of contact, and to foster an early bond of unity among members of your Class, the Sophomore Class has wisely undertaken to publish this brochure.

It is our hope that this brochure will assist in opening new doors of friendship and serve as a welcome guide to "college life" here at William and Mary. We look forward to having you, and desire to assist you in every way possible during the years ahead which can so effectively influence and enhance your entire life.

Sincerely yours,
DAVIS Y. PASCHALL
President

W. MELVILLE JONES
Dean of the College

J. WILFRED LAMBERT
Dean of Students

ROBERT P. HUNT
Dean of Admissions

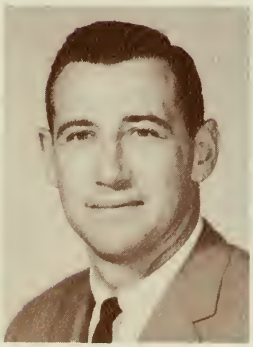

CARSON H. BARNES, JR.
Dean of Men

BIRDENA E. DONALDSON
Dean of Women

ROBERT SQUATRIGLIA
Assistant Dean of Men

SANDRA SNIDOW
Assistant Dean of Women

COLLEGE

OF

WILLIAM AND MARY

CLASS

OF

1969

Digitized by the Internet Archive
in 2012 with funding from
LYRASIS Members and Sloan Foundation

http://archive.org/details/photodircl00coll

JANET ELIZABETH ACKROYD
Janet Jefferson 214
Springfield, Virginia
Publications, Music, Clubs

BARBARA KENT ACREE
B.K. Jefferson 217
Sharps, Virginia
Interscholastic Sports, Publications, Forensics, Music, Cheerleading, Student Government, Clubs

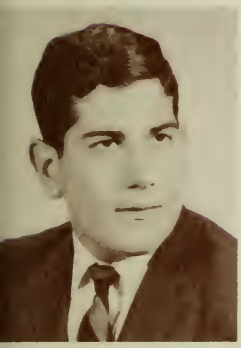

ALAN FREDRIC ALBERT
Al Yates 337
Baltimore, Maryland
Intramural Sports, Music, Publications, Clubs

JUDITH ANN ALGATT
Judy Ludwell 306D
Salisbury, Maryland
Publications, Dramatics, Forensics, Student Government, Clubs

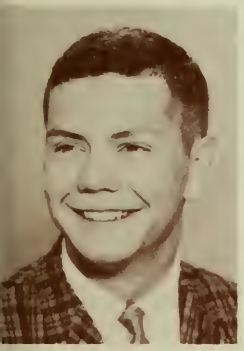

DAVID M. ALLEN
Dave Yates 143
Adrian, Michigan
Interscholastic Sports, Publications, Dramatics, Clubs

STEPHEN E. AMEE
Steve James Blair Bldg. 43-215
Ogunquit, Maine
Interscholastic Sports, Publications, Music

CHERYL ANDERSON
Cheryl Ludwell 402A
Moline, Illinois
Interscholastic Sports, Intramural Sports, Publications, Music, Clubs, Student Government

BETTY LYNN ANDREW
Lynn Jefferson 203
Altavista, Virginia
Publications, Dramatics, Forensics, Music, Cheerleading, Government

MARY BEE ANTHOLZ
Mary Bee Ludwell 306D
Minneapolis, Minnesota
Publications, Dramatics, Forensics, Music, Clubs

KAREN SUE ARNOLD
Karen Jefferson 214
Annandale, Virginia
Intramural Sports, Publications, Forensics, Cheerleading, Clubs

SARAJANE AUMAN
Sarajane Jefferson 202
Virginia Beach, Virginia
Publications, Dramatics, Music, Student Government, Clubs

BARBARA BABB
Barbie Ludwell 304C
Alexandria, Virginia
Publications, Dramatics, Music, Student Government, Clubs

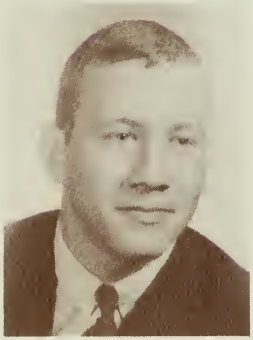

THOMAS LEE BAGBY
Tommy Brown 314
Glen Allen, Virginia
Intramural Sports, Student Government, Clubs

BILLIE ANNE BAKER
Billie Jefferson 212
Richmond, Virginia
Intramural Sports, Dramatics, Music, Student Government, Clubs

JUDY ELLEN BANKS
Judy Ludwell 402A
Florence, South Carolina
Interscholastic Sports, Intramural Sports, Publications, Music, Clubs, Student Government

RICHARD E. BARBOUR
Rich Brown 311
Richmond, Virginia
Interscholastic Sports, Student Government, Clubs

RAY BARGER
Ray Yates 342
Buena Vista, Virginia
Interscholastic Sports, Clubs

SALLY RUTH BARNER
Sally Jefferson 322
Richmond, Virginia
Interscholastic Sports, Publications, Dramatics, Music, Student Government, Clubs

ROBERT CARLTON BARNES
Bob Brown 314
Richardson, Texas
Music, Student Government, Clubs

JAMES CARLIE BARRETT
Carl Brown 310
Chesapeake, Virginia
Intramural Sports, Dramatics, Clubs

THOMAS W. BARRY, JR.
Tom James Blair Bldg. 43-331
Takoma Park, Maryland
Intramural Sports

ROBERT G. BAXTER
Rob Brown 208
Newport News, Virginia
Interscholastic Sports, Intramural Sports

NANCY LOUISE BEACHLEY
Nancy Jefferson 22
Hopewell, Virginia
Music, Clubs

WILLIAM R. BEAMER
Bill Yates 320
Pulaski, Virginia
Music, Student Government, Clubs

CHARLES M. BEATSON, III
Chip Yates 324
Columbia, Pennsylvania
Interscholastic Sports, Publications, Clubs

MARGARET M. BECKER
Margaret Day Student
Remlik, Virginia
Publications, Forensics, Clubs

RANDOLPH M. BELL
Randy Yates 237
New Kensington, Pennsylvania
Intramural Sports, Publications, Forensics, Clubs

ROBERT LESLIE BELL
Bob James Blair Bldg. 43-210A
West Palm Beach, Florida
Interscholastic Sports, Intramural Sports, Student Government, Clubs

JOHN PRICE BENNETT
John Yates 234
Winchester, Virginia
Interscholastic Sports, Intramural Sports, Dramatics, Music, Student Government, Clubs

DOROTHY ANN BERCK
Dottie Jefferson 107
Portsmouth, Virginia
Publications, Dramatics, Forensics, Clubs

JANET CLARA BERGLUND
Janet Day Student
Fort Eustis, Virginia
Publications, Cheerleading, Student Government, Clubs

TIMOTHY BEVINS
Tim Yates 117
Alexandria, Virginia
Interscholastic Sports, Intramural Sports, Publications, Clubs

NANCY ELLEN BIBB
Nancy Jefferson 210
Weyers Cave, Virginia
Dramatics, Forensics, Music, Student Government, Clubs

MICHAEL ALAN BICKERS
Mickey Yates 127
Charlottesville, Virginia
Interscholastic Sports, Publications, Student Government, Clubs

TONI ELIZABETH BIORDI
Toni Ludwell 304D
Arlington, Virginia
Publications, Clubs

KATHLEEN BLAKE
Kathleen Jefferson 20
Falls Church, Virginia
Music, Student Government, Clubs

ROGER NEIL BLOMQUIST
Rog Yates 236
Falls Church, Virginia
Music, Student Government, Clubs

SUSAN M. BLOUNT
Sue Jefferson 215
Petersburg, Virginia
Interscholastic Sports, Publications, Music, Clubs

JOHN CURTIS BLUM, JR.
John Yates 128
Annandale, Virginia
Music, Student Government, Clubs

ROBERT DEXTER BLY
Bob James Blair Bldg. 43-327
Newport, Vermont
Interscholastic Sports, Music, Student Government, Clubs

ROBERT THOMAS BOAL, III
Bob James Blair Bldg. 43-222
Cedar Grove, New Jersey
Interscholastic Sports, Music, Clubs

WILLIAM S. BONHAM
Monk Yates 342
Glen Lyn, Virginia
Interscholastic Sports, Intramural Sports, Clubs

WILLIAM THOMAS BONNER
Bill Yates 125
Hot Springs, Virginia
Publications, Music, Clubs

JOHN E. BOSWELL
Jeb Yates 223
Petersburg, Virginia
Publications, Dramatics, Clubs

PAMELA GAY BOWEN
Pam Jefferson 1
Charlottesville, Virginia
Dramatics, Forensics, Clubs, Student Government

ARTHUR L. BOWLING, JR.
Artie Yates 131
Lynchburg, Virginia
Interscholastic Sports, Student Government

JOHN RANDALL BOWMAN
John James Blair Bldg. 43-310
Lebanon, Ohio
Interscholastic Sports, Intramural Sports, Publications, Music, Clubs, Student Government

ANNE BRADSTREET
Anne Day Student
Williamsburg, Virginia
Publications, Forensics, Student Government, Clubs

BETTIJOYCE BREEN
BJ Ludwell 400A
Fort Monroe, Virginia
Dramatics, Music, Student Government, Clubs

VIRGINIA J. BRETNALL
Janie Ludwell 404F
Sea Girt, New Jersey
Publications, Dramatics, Music, Student Government, Clubs

BLAINE B. BRIM
Blaine Yates 131
Alexandria, Virginia
Forensics, Student Government, Clubs

WILLIAM T. BRINA, JR.
Bill James Blair Bldg. 43-311
Bay Village, Ohio
Intramural Sports, Publications, Forensics, Student Government, Clubs

LINDA FAYE BRINK
Linda Jefferson 301
McLean, Virginia
Intramural Sports, Publications, Forensics, Student Government, Clubs

DAVID H. BROOKS
Dave Brown 212
Falls Church, Virginia
Interscholastic Sports, Intramural Sports, Student Government, Clubs

ALAN BROWN
Al James Blair Bldg. 42-122
Natrona Heights, Pennsylvania
Interscholastic Sports, Intramural Sports, Music, Student Government, Clubs

DENNIS TURNES BROWN
Dennis Yates 219
Amherst, Virginia
Interscholastic Sports, Intramural Sports, Music, Student Government, Clubs

ROBERT BRAXTON BROWN
Bebe Day Student
Williamsburg, Virginia
Interscholastic Sports, Intramural Sports, Music, Clubs

ROBERT EDWARD BROWN
Bob Brown 113
Alexandria, Virginia
Interscholastic Sports, Intramural Sports, Dramatics, Student Government, Clubs

ROBERT W. BROWN, JR.
Bobby Yates 124
Lynchburg, Virginia
Intramural Sports, Dramatics, Forensics, Music, Clubs

WYNYARD ADAIR BROWN
Adair Jefferson 325
Warrenton, Virginia
Publications, Music, Clubs

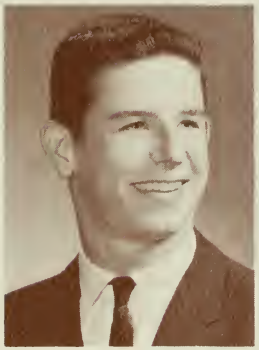

WILLIAM E. BUBSEY
Bill James Blair Bldg. 43-312
Brecksville, Ohio
Interscholastic Sports, Intramural Sports, Publications, Forensics, Music, Clubs, Student Government

LINDA LOUISE BUCKLEY
Linda Ludwell 402F
Cheverly, Maryland
Music, Cheerleading, Student Government, Clubs

CARL E. BUFFINGTON
Buff Yates 145
Fairfield, Connecticut
Interscholastic Sports, Intramural Sports, Student Government

EDWARD ALLEN BUNCH
Ned Brown 107
Lynchburg, Virginia
Interscholastic Sports, Intramural Sports, Clubs

CRAIG R. BURGRAFF
Craig James Blair Bldg. 43-328
Allentown, Pennsylvania
Interscholastic Sports, Intramural Sports, Publications, Student Government, Clubs

FREDERICK C. BURKE
Rickey Yates 225
Vienna, Virginia
Music, Clubs

DELORES ANN BUSHONG
Delores Jefferson 312
Woodstock, Virginia
Intramural Sports, Publications, Dramatics, Forensics, Cheerleading, Student Government, Clubs

LAURA B. BUSSE
Laurie Jefferson 222
Charlottesville, Virginia
Publications, Dramatics, Forensics, Music, Student Government, Clubs

MARION TYUS BUTLER, JR.
Ty James Blair Bldg. 43-313
Athens, Georgia
Interscholastic Sports, Intramural Sports, Forensics, Student Government, Clubs

CLAUDIA ANN BYRD
Claudia Jefferson 310
Richmond, Virginia
Publications, Clubs

JAY DANIEL CADE
Danny Day Student
Williamsburg, Virginia
Dramatics, Forensics, Clubs

LINDA LOUISE CAFEO
Linda Jefferson 307
Alexandria, Virginia
Publications, Music, Student Government, Clubs

ROGER HOWELL CAHOON
Roger James Blair Bldg. 43-321
West Chesapeake, Virginia
Publications, Student Government, Clubs

SUSAN CALHOUN
Susan Ludwell 402A
Swainsboro, Georgia
Interscholastic Sports, Intramural Sports, Publications, Dramatics, Forensics, Music, Cheerleading, Student Government, Clubs

CATHERINE CALVERT
Cathie Jefferson 317
W. Springfield, Virginia
Publications, Dramatics, Music, Student Government, Clubs

SANDRA KAY CAMDEN
Sandy Ludwell 400C
Madison Heights, Virginia
Publications, Dramatics, Forensics, Clubs

BARRY CAMMARATA
Barry James Blair Bldg. 43-122
Baltimore, Maryland
Intramural Sports, Music

DEL RICHARD CAMP
Del Yates 119
Leesburg, Virginia
Interscholastic Sports, Intramural Sports, Publications, Dramatics, Music, Student Government, Clubs

RONALD W. CAMPBELL
Ronald Infirmary 302
Roanoke, Virginia
Clubs

SUSAN CAMPBELL
Sue Ludwell 404C
Centerville, Ohio
Intramural Sports, Dramatics, Clubs

JAMES A. CAPLAN
Jim Brown 303
Devon, Pennsylvania
Interscholastic Sports, Intramural Sports, Dramatics, Student Government, Clubs

GRACEMARY CARDILLO
Gracemary Ludwell 404C
Fort Lee, New Jersey
Intramural Sports, Music, Clubs

JUDY ANN CARHART
Judy Ludwell 302E
Colonial Heights, Virginia
Publications, Dramatics, Music, Student Government, Clubs

ALICE CAROLYN CARLTON
Alice Jefferson 206
Alexandria, Virginia
Publications, Music, Student Government, Clubs, Keyettes, Drill Team

JOSEPH RAY CARPER
Cotton Infirmary 303
Danville, Virginia
Interscholastic Sports, Intramural Sports, Clubs

EVERETT FRANK CASEY
Ev James Blair Bldg. 43-202
Shrewsbury, Massachusetts
Interscholastic Sports, Intramural Sports, Forensics, Music, Clubs

THOMAS W. CAVANAUGH
Tom Yates 132
Portsmouth, Virginia
Dramatics, Forensics, Clubs

NANCY CELLA
Nancy Ludwell 404E
Willingboro, New Jersey
Intramural Sports, Publications, Cheerleading, Student Government, Clubs

ANN L. CHANCELLOR
Tortilla Ludwell 400D
Frankfort, Kentucky
Intramural Sports, Publications, Dramatics, Forensics, Music, Clubs

RUTH D. CHANCELLOR
Donnie Jefferson 223
Alexandria, Virginia
Interscholastic Sports, Intramural Sports, Music, Student Government, Clubs

PAUL G. CHAPPELL
Paul James Blair Bldg. 43-114
Chesapeake, Virginia
Forensics, Student Government, Clubs

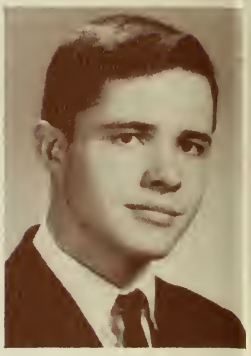

DOUGLAS N. CHARD
Douglas
James Blair Bldg. 43-326
Providence, Rhode Island
Interscholastic Sports, Music, Clubs

JUDITH CANEEL CHASE
Judy Jefferson 305
Salem, Virginia
Dramatics, Forensics, Music, Cheerleading, Clubs

PATRICIA CHAUSSE
Pat Jefferson 12
Roanoke, Virginia
Interscholastic Sports, Intramural Sports, Music, Clubs

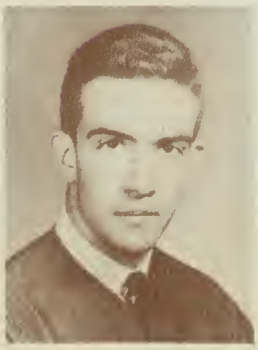

MICHAEL B. CHESSON
Mike Brown 200
Warwick, Virginia
Publications, Forensics, Student Government, Clubs

EVAN R. CHESTERMAN, III
Evan Yates 247
Richmond, Virginia
Interscholastic Sports, Publications, Dramatics, Music, Clubs

EDWIN R. CHILDERS, JR.
Bobby Infirmary 205
Virginia Beach, Virginia
Publications, Dramatics, Music, Student Government, Clubs

CHARLES W. CHOCKLETT
Charles Brown 300
Lynchburg, Virginia
Interscholastic Sports, Intramural Sports, Publications, Student Government, Clubs

JAMES R. CHRISTIANSON
Jim James Blair Bldg. 43-314
Baltimore, Maryland
Intramural Sports, Publications, Student Government, Clubs

JOHN CHRISTOPHER
John Infirmary 214
Tappahannock, Virginia
Interscholastic Sports, Intramural Sports, Student Government, Clubs

WILLIAM ST. J. CHUBB
Bill James Blair Bldg. 43-316
Grosse Pointe Park, Michigan
Music, Clubs

DAVID FRANKLIN CLARK
Josie Yates 137
Richmond, Virginia
Interscholastic Sports

JACQUELINE E. CLARK
Jackie Ludwell 302E
Richmond, Virginia
Publications, Dramatics, Forensics, Cheerleading, Student Government, Clubs

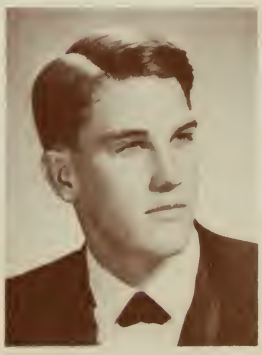

JAMES BRUCE CLARK
Jim James Blair Bldg. 43-301
San Diego, California
Interscholastic Sports, Dramatics, Forensics, Music, Clubs

LINDA DIAN CLARK
Shorty Jefferson 314
Sandston, Virginia
Cheerleading, Student Government, Clubs

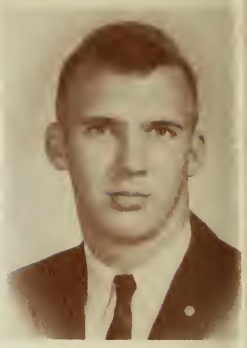

WILLIAM G. CLARKE
Bill Brown 301
Richmond, Virginia
Interscholastic Sports, Student Government, Clubs

HELEN MARIE CLAYTON
Helen Day Student
Lanexa, Virginia
Intramural Sports, Clubs

CAROLYN CLAIRE COBB
Carolyn Ludwell 404E
Lynchburg, Virginia
Publications, Student Government, Clubs

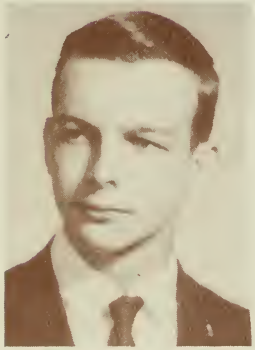

JAMES G. COBB
Jimmy Day Student
Norge, Virginia
Publications, Dramatics, Forensics, Music, Clubs, Student Government

STEPHEN G. COCHRAN
Steve Infirmary 204
Virginia Beach, Virginia
Interscholastic Sports, Intramural Sports, Publications, Student Government, Clubs

ANTHONY COLE
Anthony
James Blair Bldg. 43-327
Hamilton, Ohio
Student Government, Clubs

ELIZABETH W. COLLINS
Betty Jefferson 12
Norfolk, Virginia
Publications, Student Government, Clubs

RICHARD COMO
Rich Old Dominion
Malvern, Pennsylvania
Interscholastic Sports, Student Government, Clubs

RAY CONVERSE
Ray Brown 201
Falls Church, Virginia
Dramatics, Forensics

JUDITH ANNE COOKE
Judy Jefferson 210
Hopewell, Virginia
Music, Clubs

ELLEN COOPER
Ellen Jefferson 106
Pearisburg, Virginia
Intramural Sports, Publications, Music, Clubs

MARIAN LOUISE COOPER
Lou Jefferson 320
Springfield, Virginia
Interscholastic Sports, Intramural Sports, Music, Student Government, Clubs

MARGARET CORVINO
Margie Ludwell 404D
Carlisle Barracks, Pennsylvania
Dramatics, Music, Clubs

SUSAN E. J. COVINGTON
Sue Jefferson 205
North Springfield, Virginia
Interscholastic Sports, Intramural Sports, Music, Clubs

VIRGINIA LEE COX
Virginia Day Student
Newport News, Virginia
Publications, Clubs

STEVEN CRACRAFT
Steve Yates 338
Indianapolis, Indiana
Interscholastic Sports, Intramural Sports, Student Government

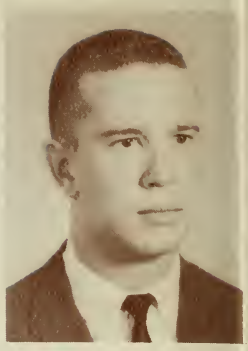

MICHAEL L. CRANE
Mike Yates 225
Vienna, Virginia
Interscholastic Sports, Clubs

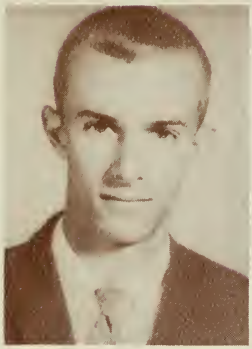

WILLIAM S. CREWE
Bill James Blair Bldg. 43-224
Bethesda, Maryland
Interscholastic Sports, Student Government, Clubs

BARBARA J. CRISSEY
Barbara Ludwell 404F
Huntington, West Virginia
Dramatics, Student Government, Clubs

NANCY B. CROWTHER
Nancy Ludwell 306B
West Hyattsville, Maryland
Dramatics, Music, Student Government, Clubs

RICHARD S. CUMBEE
Dickie Brown 204
Pembroke, Virginia
Interscholastic Sports, Intramural Sports, Publications, Student Government, Clubs

LYNN CURLEE
Lynn James Blair Bldg. 43-203
High Point, North Carolina
Intramural Sports, Publications, Music, Student Government, Clubs

DIANA LOUISE CURWEN
Dee Jefferson 314
Fieldale, Virginia
Publications, Dramatics, Forensics, Music, Student Government, Clubs ·

DEWEY SCOTT CURZI
Scott Brown 209
Phillipsburg, New Jersey
Interscholastic Sports, Intramural Sports, Publications, Dramatics, Student Government, Clubs

LYNDA ANNE CYRUS
Lynda Ludwell 402D
Lynchburg, Virginia
Intramural Sports, Dramatics, Student Government, Clubs

SALLIE MOORE DAGGETT
Sallie Ludwell 400A
Marianna, Arkansas
Intramural Sports, Publications, Dramatics, Forensics, Music, Student Government, Clubs

PAUL MACLYN DAINER
Paul James Blair 43-220
Union, New Jersey
Dramatics, Music

JOHN G. DALEY
John Yates 317
Falls Church, Virginia
Interscholastic Sports, Clubs

MICHAEL DARR
Mike James Blair 43-331
Wadsworth, Ohio
Interscholastic Sports, Intramural Sports, Publications

DAVID R. DAUGHERTY
David Brown 309
Rochester, Minnesota
Interscholastic Sports, Student Government, Clubs

JOSEPH J. DAVID, JR.
Joe James Blair 43-204
Abington, Pennsylvania
Interscholastic Sports, Intramural Sports, Clubs

CARL JENNINGS DAVIS
Carl Yates 241
Billerica, Massachusetts
Interscholastic Sports, Music, Clubs

LESLIE ANN DAVIS
Leslie Ludwell 302D
Richmond, Virginia
Publications, Dramatics, Forensics, Student Government, Clubs

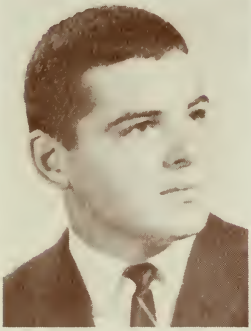

RICHARD MICHAEL DAVIS
Duke Yates 127
Lima, Ohio
Interscholastic Sports, Intramural Sports, Student Government, Clubs

ROBERT P. DAVIS
Rob Brown 210
Newport News, Virginia
Interscholastic Sports, Clubs

ROBERT W. DAY
Bob Brown 310
Reading, Pennsylvania
Publications, Clubs

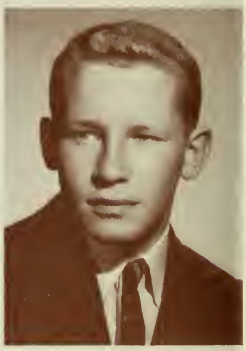

JOHN HOWARD DEAN
Jack Old Dominion 406
Chester, New Jersey
Interscholastic Sports, Intramural Sports, Clubs

MARK EDWIN DECOT
Mark Brown 306
Basking Ridge, N. J.
Interscholastic Sports, Music, Student Government, Clubs

JOHN M. DEEKENS
Mac Brown 114
Amelia, Virginia
Interscholastic Sports, Publications, Forensics, Student Government, Clubs

JANE LINDSAY DeFREES
Jane Jefferson 206
Alexandria, Virginia
Interscholastic Sports, Publications, Student Government, Clubs

GALE DEHN
Gale Jefferson 301
Arlington, Virginia
Intramural Sports, Student Government, Clubs

DENNIS DENENBERG
Denny James Blair 43-317
Manheim, Pennsylvania
Publications, Dramatics, Music, Student Government, Clubs

DIANNE DENNY
Dianne Ludwell 400A
Danville, Virginia
Publications, Dramatics, Forensics, Clubs

CHARLES E. DENT, JR.
Charlie Yates 338
Pulaski, Virginia
Interscholastic Sports, Publications, Music, Student Government, Clubs

PAUL de WITT, JR.
Paul Brown 308
Virginia Beach, Virginia
Interscholastic Sports, Intramural Sports, Publications, Student Government, Clubs

ENDERS DICKINSON, IV
Dick Brown 203
Richmond, Virginia
Intramural Sports, Publications, Music, Student Government, Clubs

LARRY T. DILLON
Larry Infirmary 302
Martinsville, Virginia
Publications, Forensics, Music, Clubs

ELLIOTT DINNER
Elliott Infirmary 300
Scranton, Pennsylvania
Interscholastic Sports, Intramural Sports, Dramatics, Student Government, Clubs

MICHAEL F. DiPAOLA
Mike Yates 220
Hackensack, New Jersey
Intramural Sports, Publications, Student Government, Clubs

ROBERT LEE DIVERS, JR.
Bobby Brown 308
Rocky Mount, Virginia
Interscholastic Sports, Dramatics, Music, Student Government, Clubs

CHARLOTTE A. DOBYNS
Charlotte Ludwell 400A
Beaufort, South Carolina
Publications, Cheerleading, Student Government, Clubs

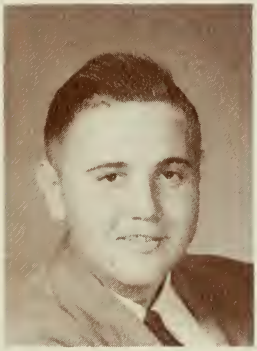

HARRY H. DODSON, JR.
Tim Yates 340
Lynchburg, Virginia
Student Government, Clubs

JOHN DORROH
John Yates 138
Houston, Texas
Publications, Dramatics, Student Government, Clubs

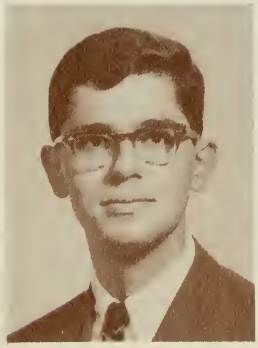

JAMES EVANS DOUTHAT
Jimmy Yates 134
St. Petersburg, Virginia
Publications, Student Government, Clubs

RENA FAYE DOWDY
Vickie Jefferson 14
West Chesapeake, Virginia
Dramatics, Music, Cheerleading, Student Government, Clubs

JACK R. DOWNING
Jack Brown 307
Newark, Ohio
Interscholastic Sports, Student Government, Clubs

NORMAN T. DRESS
Norm James Blair Bldg. 43-318
Wadsworth, Ohio
Interscholastic Sports, Publications, Dramatics, Forensics, Student Government, Clubs

LAWRENCE T. DRISCOLL
Larry Yates 117
Rochester, New York
Interscholastic Sports, Intramural Sports, Publications, Music, Clubs

LYNN DRYER
Lindy Jefferson 315
Waynesboro, Virginia
Music, Clubs

TERRENCE LYNN DUDLEY
Terry Lynn Ludwell 400A
Herndon, Virginia
Interscholastic Sports, Intramural Sports, Publications, Dramatics, Forensics, Student Government, Clubs

WILLIAM LEE DUNN
Billy Day Student
Newport News, Virginia
Interscholastic Sports, Student Government, Clubs

ORIN J. DUREY, III
Jay Old Dominion 408
Virginia Beach, Virginia
Publications

DEMARIS W. EATON
DWE Ludwell 400C
Margate, New Jersey
Interscholastic Sports, Intramural Sports, Dramatics, Clubs

MICHAEL C. EBERHARDT
Mike James Blair 43-302
Danville, Illinois
Interscholastic Sports, Intramural Sports, Publications, Student Government, Clubs

PHILIP ARTHUR EDGREN
Phil James Blair 43-328
Silver Spring, Maryland
Intramural Sports, Publications, Music, Clubs

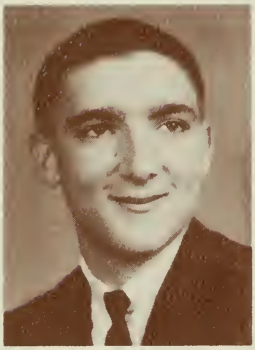

DAVID ELLENSON
David Yates 347
Newport News, Virginia
Student Government

CHARLES S. ELLIOTT, JR.
Chuck Old Dominion
Lynchburg, Virginia
Intramural Sports, Clubs

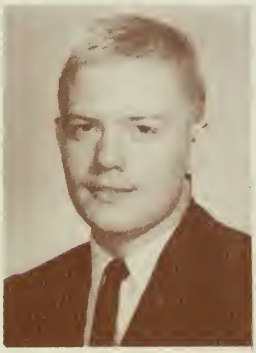

EDWIN P. ELLIOTT, JR.
Edwin Old Dominion 407
Manassas, Virginia
Dramatics, Forensics, Student Government, Clubs

JAMES TRACY EMERICK
Tracy James Blair 43-303
Ayer, Massachusetts
Interscholastic Sports, Dramatics, Music, Student Government, Clubs

JACQUELINE ENGLE
Jackie Jefferson 2
Roanoke, Virginia
Cheerleading, Student Government, Clubs

JAN ERNSTMEYER
Jan Ludwell 402C
Seattle, Washington
Forensics, Student Government, Clubs

SUSAN FERN EVANS
Susan Jefferson 208
Alexandria, Virginia
Dramatics, Music, Clubs

GEORGE C. FAIRBANKS, IV
Jeff Yates 232
Virginia Beach, Virginia
Interscholastic Sports, Publications, Student Government, Clubs

WENDY E. FARIBANK
Wendy Ludwell 400C
Dhahran, Saudi Arabia
Publications, Dramatics, Student Government, Clubs

SUZANNE D. FAUBER
Suzanne Jefferson 11
Richmond, Virginia
Publications, Student Government, Clubs

RUSSELL J. FEE, III
Russ Yates 340
Falls Church, Virginia
Interscholastic Sports, Student Government, Clubs

THOMAS M. FEELEY
Tom James Blair 43-319
Cranston, Rhode Island
Interscholastic Sports, Publications, Intramural Sports

GEORGE IRA FENIGSOHN
George Day Student
Newport News, Virginia
Interscholastic Sports, Publications, Clubs

JOHN ELVIN FERGUSON
John Brown 101
Rocky Mount, Virginia
Publications, Clubs

WILLIAM K. FINLEY
Billy Brown 101
Franklin, Virginia
Interscholastic Sports, Publications, Dramatics, Student Government, Clubs

ERICA FISHE
Erica Ludwell 304A
Falls Church, Virginia
Publications, Clubs

HENRY M. FLORENCE
Mike Yates 223
Westwood, New Jersey
Interscholastic Sports, Intramural Sports, Student Government, Clubs

JOAN L. FLYNN
Joan Jefferson 309
West Springfield, Virginia
Publications, Student Government, Clubs

EMMA JEANNINE FONDA
Jaye Jefferson 316
Onancock, Virginia
Student Government, Clubs

DANNY GARFIELD FORE
Danny Brown 308
Rustburg, Virginia
Interscholastic Sports, Dramatics, Forensics, Student Government, Clubs

MARTHA JEANNE FORRER
Jeanne Jefferson 212
Richmond, Virginia
Interscholastic Sports, Intramural Sports, Publications, Student Government, Clubs

CARROLL MARK FORREST
Mark Yates 341
Poquoson, Virginia
Interscholastic Sports, Intramural Sports, Publications, Forensics, Student Government, Clubs

ERNEST ERWIN FOX
Ernie Yates 343
Short Hills, New Jersey
Dramatics, Clubs

CARL FRANKOVITCH
Carl Yates 240
Weirton, West Virginia
Interscholastic Sports, Intramural Sports, Clubs

DOUGLAS W. FRANKS
Doug Yates 217
Hopewell, Virginia
Publications, Student Government, Clubs

ELIZABETH P. FRAZER
Betty Ludwell 404F
Newport News, Virginia
Publications, Music, Clubs

PATRICIA ANNE FRAZIER
Trisha Jefferson 209
Altavista, Virginia
Interscholastic Sports, Intramural Sports, Publications, Dramatics, Forensics, Music, Cheerleading, Clubs

LINDA LEE FREEMAN
Linda Ludwell 404D
Richmond, Virginia
Interscholastic Sports, Publications, Cheerleading, Clubs

KATHLEEN G. FRIEDMAN
Kathleen Ludwell 400A
Springfield, Illinois
Intramural Sports, Publications, Music, Student Government, Clubs

MARTIN J. FULLER
Marty Yates 328
Garden City, Long Island, N.Y.
Interscholastic Sports, Intramural Sports, Clubs

RICHARD FULLERTON
Dick James Blair 43-116
Vienna, Virginia
Interscholastic Sports, Intramural Sports, Publications, Clubs

M. BASIL FURR, JR.
Basil Brown 201
Ashland, Virginia
Publications, Forensics, Music, Student Government, Clubs

LURA GODDIN GALLOWAY
Missy Ludwell 304A
Greenville, South Carolina
Publications, Dramatics, Clubs

DeNETTE BELLE GARBER
De Jefferson 306
Waynesboro, Virginia
Intramural Sports, Dramatics, Forensics, Student Government, Clubs

JOHNNY WAYNE GARBER
Garb Brown 311
Quicksburg, Virginia
Interscholastic Sports, Intramural Sports, Forensics, Student Government, Clubs

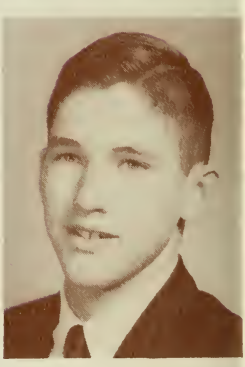

STEVE P. GASKINS, III
Steve Yates 222
Arlington, Virginia
Interscholastic Sports, Publications, Clubs

RICHARD C. GAYLE
Richard Brown 206
Sandston, Virginia
Interscholastic Sports, Intramural Sports, Forensics, Student Government, Clubs

NANCYE C. GIAMPAPA
Nancye Jefferson
Alexandria, Virginia
Publications, Music, Student Government, Clubs

GALE HOLLY GIBSON
Gale Jefferson 203
Annandale, Virginia
Publications, Student Government, Clubs

SANDRA LEE GILL
Sandi Jefferson 220
Staunton, Virginia
Clubs

WILLIAM B. GILLESPIE
Bruce Brown 114
Roanoke, Virginia
Intramural Sports, Clubs, Student Government

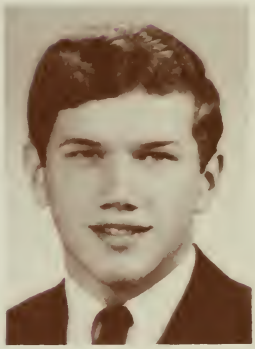

THOMAS GIRARD
Tom Brown 303
West Chester, Pennsylvania
Interscholastic Sports, Publications, Student Government, Clubs

LOUISE KNIGHT GIVENS
Lou Jefferson 222
Pearisburg, Virginia
Intramural Sports, Publications, Music, Clubs

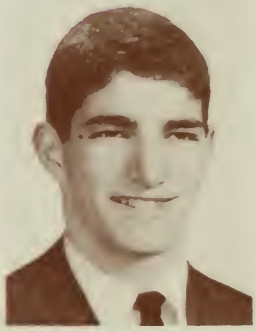

ANDREW P. GLASSMAN
Andy Yates 227
Hamden, Connecticut
Interscholastic Sports, Publications, Clubs

DAVID N. GLENDINNING
Dave James Blair 43-230
New York, New York
Interscholastic Sports, Intramural Sports, Publications, Clubs

JEAN PAXTON GLENN
Patti Jefferson 201
Waynesboro, Virginia
Music, Clubs

JOSEPH H. GODWIN, III
Hank Brown 211
Norfolk, Virginia
Student Government, Clubs

GEORGE WALDEN GOODE
Walden Yates 234
Winchester, Virginia
Interscholastic Sports, Intramural Sports, Publications, Dramatics, Student Government, Clubs

JUDY ALICE GORDON
Judy Ludwell 304E
Washington, D. C.
Publications, Cheerleading

PATRICIA M. GRACIAN
Patricia Day Student
Williamsburg, Virginia
Intramural Sports, Publications, Dramatics, Music, Clubs

ROBERT A. GRAHAM
Bob Yates 345
Ashland, Virginia
Music, Clubs

JAMES C. GREEN
Jim James. Blair 43-320
Penns Grove, New Jersey
Dramatics, Music, Clubs

DOUGLAS P. GRIFFITH
Griff Yates 238
Ellicott City, Maryland
Interscholastic Sports, Intramural Sports, Music, Cheerleading, Student Government, Clubs

EMMETT CARL GRIMM
Carl Old Dominion 406
Linville, Virginia
Publications, Dramatics, Forensics, Music, Clubs

ROBERTA LYNN GROVE
Bobbie Ludwell 304E
Glen Rock, Pennsylvania
Interscholastic Sports, Intramural Sports, Publications, Dramatics, Music, Clubs

RICHARD D. GURNEY
Rich Yates 126
Arlington, Virginia
Clubs

LINDA LEE HAASE
Linda Jefferson 317
Richmond, Virginia
Publications, Cheerleading, Clubs

CHRISTINE HALL
Christy Ludwell 304D
Cedar Rapids, Iowa
Intramural Sports, Music, Clubs

WENDY STUART HALL
Wendy Jefferson 204
Mathews, Virginia
Publications, Dramatics, Music, Student Government, Clubs

BRIAN S. HALLMAN
Brian Infirmary 203
Arlington, Virginia
Interscholastic Sports, Intramural Sports, Student Government

KEITH H. HAMACK
Keith James Blair 43-304
Seattle, Washington
Interscholastic Sports, Intramural Sports, Publications, Music, Student Government

CAROL E. HAMERSEN
Carol Ludwell 404A
Kansas City, Missouri
Publications, Forensics, Music, Clubs

ANN HAMILTON
Ann Ludwell 404A
Dayton, Virginia
Intramural Sports, Music, Clubs

WILLIAM W. HAMILTON
Billy Wade Old Dominion
Wise, Virginia
Interscholastic Sports, Intramural Sports, Publications, Student Government, Clubs

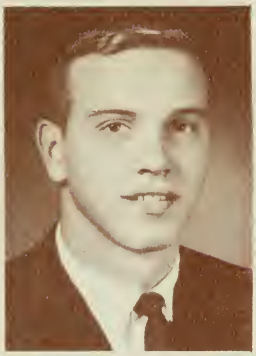

WILLIAM B. HARDIE, JR.
Bill Brown 309
El Paso, Texas
Interscholastic Sports, Student Government, Clubs

MICHAEL HARDING
Moe Brown 302
Leonardo, New Jersey
Interscholastic Sports, Intramural Sports, Publications, Student Government

CONNIE HARKER
Connie Jefferson 308
Annandale, Virginia
Publications, Music, Clubs

NANCY HARKRADER
Nancy Ludwell 306A
Bristol, Tennessee
Publications, Clubs

GAYLE HARPER
Gayle Jefferson 305
Richmond, Virginia
Publications, Music, Cheerleading, Clubs

SANDRA HARRIS
Sandy Jefferson 3rd Center
Gladstone, Virginia
Dramatics, Music, Clubs, Student Government

MICHAEL SCOTT HART
Scott Yates 220
Springfield, Virginia
Interscholastic Sports, Clubs

WILLIAM H. HARTSOCK
Bill Infirmary 212
Hershey, Pennsylvania
Publications, Forensics, Music

GERTRUDE C. HARWOOD
Trudy Jefferson 102
Richmond, Virginia
Intramural Sports, Publications, Dramatics, Music, Clubs

NANCY CAROL HAUCK
Nancy Jefferson 306
Springfield, Virginia
Intramural Sports, Publications, Dramatics, Student Government, Clubs

DAVID L. HAWKINS
Hawk Brown 304
Owenton, Kentucky
Interscholastic Sports, Dramatics, Music, Student Government, Clubs

RICHARD A. HAYHURST
Richard James Blair 43-330
Parkersburg, West Virginia
Publications, Dramatics, Forensics, Clubs

DOROTHY D. HELFRICH
Deedee Ludwell 306A
Seaford, Delaware
Interscholastic Sports, Clubs

EDMUND McKEILL HENDERSON, JR.
Edmund Yates 125
Nassawadox, Virginia
Publications, Dramatics, Music

WM. T. HENDRICKS, JR.
Bill Yates 226
Hampton, Virginia
Interscholastic Sports, Intramural Sports, Publications, Forensics, Music, Student Government, Clubs

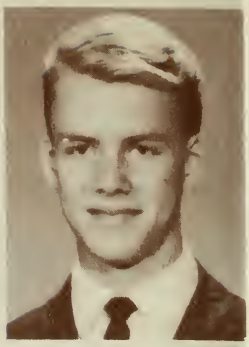

ROBERT L. HENNINGER
Robert Yates 339
McLean, Virginia
Dramatics, Music, Student Government, Clubs

BARBARA MARTIN HENRY
Bobbie Jefferson 201
Hampton, Virginia
Publications, Student Government, Clubs

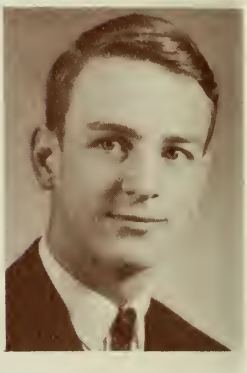

JESSE M. HERNDON, III
Bub James Blair 43-306
Sorel, P. Quebec, Canada
Interscholastic Sports, Dramatics, Music, Clubs

FRANCES LEE HERRING
Frances Jefferson 225
Newport News, Virginia
Student Government, Clubs

ALLEN ROGERS HESS
"Big Al" Yates 336
Springfield, Virginia
Interscholastic Sports, Intramural Sports, Publications, Student Government, Clubs

DEAN EDWARD HEWES
Dean James Blair 43-306
Fredericksburg, Virginia
Interscholastic Sports, Forensics, Clubs

JAMES HOWARD HIATT
Jim Yates 145
Arlington, Virginia
Interscholastic Sports, Forensics, Clubs

PATRICIA HIEGEL
Trisha Day Student
Williamsburg, Virginia
Intramural Sports, Dramatics, Music, Clubs

PAUL H. HILDEBRAND, JR.
Paul Yates 119
Alexandria, Virginia
Publications, Dramatics, Music, Student Government, Clubs

MARILYN LOIS HILL
Marilyn Jefferson 227
Pulaski, Virginia
Intramural Sports, Dramatics, Student Government, Clubs

NATALIE PAYNE HILL
Nappy Jefferson 303
Arlington, Virginia
Music, Clubs

DAVID LEWIS HILLMAN
David Infirmary 306
Roanoke, Virginia
Publications, Forensics, Student Government

LAURA ANN HINER
Laura Jefferson 17
Richmond, Virginia
Cheerleading, Student Government, Clubs

HELEN S. HINSON
Suzanne Jefferson 100
Alexandria, Virginia
Publications, Student Government, Clubs

RICHARD HOFFMAN
Dick Yates 236
Annandale, Virginia
Music, Clubs

JOHN A. HOLLANDSWORTH
John Yates 241
Collinsville, Virginia
Interscholastic Sports, Publications, Dramatics, Forensics, Music, Clubs, Student Government

BARRY WADE HOLLIDAY
Barry Old Dominion
Chuckatuck, Virginia
Interscholastic Sports, Intramural Sports, Publications, Music, Student Government, Clubs

THOMAS HOLM
Tom Yates 226
Falls Church, Virginia
Interscholastic Sports, Publications, Student Government, Clubs

ROBERT ALLEN HOLMES
Bob Yates 326
Aliquippa, Pennsylvania
Interscholastic Sports, Intramural Sports, Student Government, Clubs

RAY W. HOOKER, JR.
Will James Blair 43-205
Hampton, Virginia
Interscholastic Sports, Intramural Sports, Publications, Student Government, Clubs

TRICIA HOOKER
Trish Day Student
Williamsburg, Virginia
Publications, Student Government, Clubs

DEBORAH HOPKINS
Debby Day Student
Summit, New Jersey
Intramural Sports, Publications, Dramatics, Music, Student Government, Clubs

JOSEPH A. HOPKINS
Joe Brown 205
Chester, Virginia
Interscholastic Sports, Publications, Student Government, Clubs

CHARLES R. HOSKINS
Bob Brown 202
Danville, Virginia
Interscholastic Sports, Intramural Sports, Publications, Forensics, Clubs

NANCY LEE HOTTEL
Nancy Jefferson 226
Mt. Crawford, Virginia
Music, Clubs

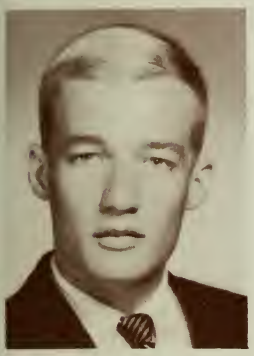

THOMAS B. HOUCK
Tom Yates 222
Alexandria, Virginia
Interscholastic Sports, Intramural Sports, Student Government, Clubs

JOHN TIMOTHY HOWARD
Tim Infirmary 209
Laguna Beach, California
Interscholastic Sports, Intramural Sports, Student Government

ROBERT L. HOWELL
Lynn Brown 211
Alexandria, Virginia
Intramural Sports, Dramatics, Music

MIRIAM SUE HUBER
Sue Jefferson 204
Rustburg, Virginia
Publications, Dramatics, Forensics, Cheerleading, Student Government, Clubs

RONALD LARRY HUDSON
Ronnie Old Dominion 406
Richmond, Virginia
Interscholastic Sports, Intramural Sports, Music, Clubs

JACK SCOTT HUESTON
Jack Yates 136
Richmond, Virginia
Interscholastic Sports, Intramural Sports, Student Government, Clubs

LISA LEE HUFFMAN
Lisa Ludwell 404F
Winchester, Virginia
Publications, Dramatics, Forensics, Clubs

PETER H. HULEY
Pete Yates 334
Arlington, Virginia
Intramural Sports, Publications, Student Government, Clubs

DIANA FAYE HULL
Nort Jefferson 6
Buena Vista, Virginia
Publications, Dramatics, Forensics, Student Government, Clubs

NANCY HULSE
Nancy Jefferson 110
Richmond, Virginia
Publications, Music, Clubs

ROBERT REED HUNT, JR.
Reed James Blair 43-322
Startex, South Carolina
Interscholastic Sports, Publications, Dramatics, Student Government, Clubs

BARBARA J. HUNTER
Barbara Jefferson 310
Falls Church, Virginia
Intramural Sports, Forensics, Clubs

MARTHA E. HUTCHESON
Beth Ludwell 302-E
Chase City, Virginia
Publications, Student Government, Clubs

ROBERT B. HUTCHESON, JR.
Hutch Yates 228
Woodbury, New Jersey
Interscholastic Sports, Dramatics, Music, Student Government, Clubs

DEBORAH L. HYATT
Debbie Ludwell 402-C
La Plata, Maryland
Publications, Music, Clubs, Student Government

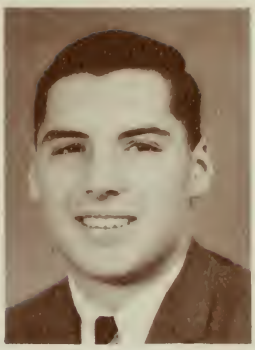

BARRY ILSE
Horse Yates 123
Vestal, New York
Interscholastic Sports, Student Government, Clubs

SANDRA IRWIN
Sandie Ludwell 306A
Livingston, New Jersey
Intramural Sports, Publications, Cheerleading, Student Government, Clubs

STEVEN LEON JACKSON
Steve Brown 113
Staunton, Virginia
Interscholastic Sports, Music, Student Government

ALBERT L. JACOBS, JR.
Lucky Old Dominion
Richmond, Virginia
Interscholastic Sports, Clubs, Student Government

YETTA LEE JACOBS
Yetta Jefferson 227
Hampton, Virginia
Publications, Student Government, Clubs

STEPHEN H. JAGGARD
Steve Brown 313
Pitman, New Jersey
Interscholastic Sports, Intramural Sports, Student Government, Clubs

PAMELA JO JAMERSON
Jo Ludwell 402C
Dillwyn, Virginia
Interscholastic Sports, Publications, Forensics, Cheerleading, Student Government, Clubs

SALLY JAMES
Sally Jefferson 103
Hampton, Virginia
Publications, Student Government, Clubs

THOMAS DESTRY JARVIS
Destry Yates 140
Glasgow, Virginia
Forensics, Student Government, Clubs

BARBARA ANNE JOHNSON
Barb Jefferson 303
Chesapeake, Virginia
Interscholastic Sports, Music, Publications, Cheerleading, Student Government, Clubs

BEVERLY JOHNSON
Bev Jefferson 3
Alexandria, Virginia
Intramural Sports, Publications, Cheerleading, Student Government, Clubs

LOIS WINN JOHNSON
Lois Ludwell 306C
Staunton, Virginia
Publications, Music, Clubs

RUTH ANNE JOHNSON
Ruth Jefferson 10
Roanoke, Virginia
Interscholastic Sports, Intramural Sports, Publications, Student Government, Clubs

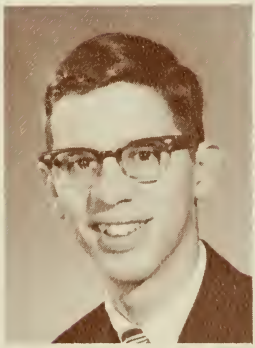

BRUCE ALAN JONES
Bruce James Blair 43-209
Pottstown, Pennsylvania
Interscholastic Sports, Intramural Sports, Music, Clubs

EVELYN DIANE JONES
Diane Day Student
Williamsburg, Virginia
Interscholastic Sports, Publications, Clubs

KATHRYN LEE JORDAN
Kathy Jefferson
Williamsburg, Virginia
Publications, Music, Clubs

LESLIE JORDAN
Chop Brown 306
Setauket, New York
Interscholastic Sports

MARGARET M. JORDAN
Peggy Jefferson
Emporia, Virginia
Intramural Sports, Publications, Dramatics, Forensics, Cheerleading, Student Government, Clubs

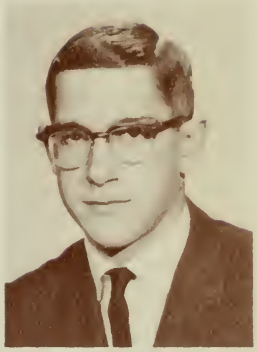

RICHARD F. KANTZER
Dick James Blair 43-211
Wheaton, Illinois
Interscholastic Sports, Publications, Music, Student Government, Clubs

ROBERT R. KAPLAN
Kap James Blair 43-225
Los Angeles, California
Interscholastic Sports, Publications, Clubs, Student Government

ROCHELLE V. KAUFMAN
Shelli Jefferson 315
Wakefield, Virginia
Publications, Dramatics, Music, Cheerleading, Student Government, Clubs

JOHN W. KEITER
John Yates 229
York, Pennsylvania
Interscholastic Sports, Intramural Sports, Student Government, Clubs

EDWIN C. KELLAM, JR.
Ed Yates 331
Norfolk, Virginia
Interscholastic Sports, Intramural Sports, Music, Student Government, Clubs

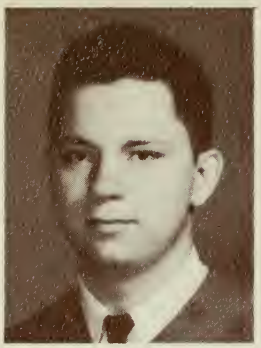

JACK ED. KELLY
Jack James Blair 43-216
Panama City, Florida
Publications, Dramatics, Music, Clubs

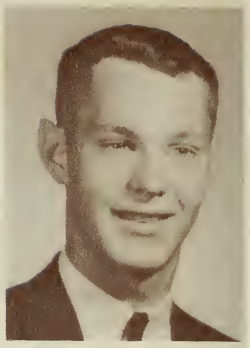

ROBERT FRANCIS KELLY
Bob James Blair 43-120
Silver Spring, Maryland
Interscholastic Sports, Music, Student Government, Clubs

MARGARET E. KENLEY
Maggie Jefferson 3
Virginia Beach, Virginia
Intramural Sports, Publications, Student Government, Clubs

KATHY ANN KERSEY
Kathy Ann Ludwell 404C
Virginia Beach, Virginia
Publications, Dramatics, Forensics, Student Government, Clubs

THELDA M. KESTENBAUM
Thelda Ludwell 400D
New York, New York
Clubs

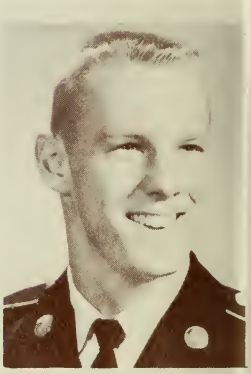

KENNETH E. KEUPER, JR.
Ken Yates 238
Wilmington, Delaware
Interscholastic Sports, Intramural Sports, Student Government, Clubs

ROBERT E. KIEFFER
Bob James Blair 43-323
Atlanta, Georgia
Music, Clubs

TANITH KILMARTIN
Tanith Ludwell 404C
Lovingston, Virginia
Intramural Sports, Publications, Music, Cheerleading, Student Government, Clubs

JOHN KING, JR.
John Day Student
Yorktown, Virginia
Clubs

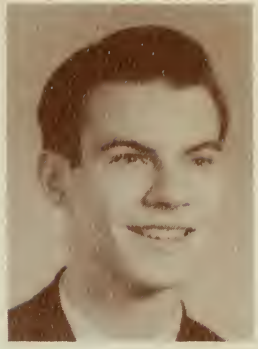

DAVID P. KINTSFATHER, JR.
Dave Yates 321
Falls Church, Virginia
Dramatics, Forensics, Clubs

JOAN KIRKLEY
Joan Jefferson 105
Norfolk, Virginia
Clubs

KATHRYN J. KISHBAUCH
Kathy Ludwell 402A
Woodbridge, Virginia
Publications, Forensics, Student Government, Clubs

PHYLLIS ANN KLINE
Phyllis Jefferson 10
Blacksburg, Virginia
Publications, Dramatics, Forensics, Clubs

ROBERT W. KNAUPP
Bob James Blair 43-212
South Plainfield, New Jersey
Interscholastic Sports, Intramural Sports, Publications, Dramatics, Music, Student Government, Clubs

CAROL ANN KNIGHT
Carol Jefferson 2
Chesapeake, Virginia
Publications, Forensics, Clubs

RICHARD E. KNIGHT
Dick Infirmary 308
Arlington, Virginia
Interscholastic Sports, Publications, Forensics, Clubs

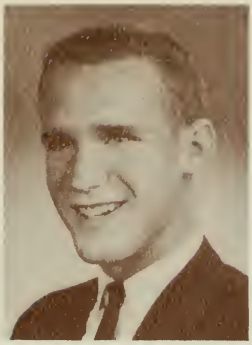

ROBERT M. KOCH, JR.
Bob Yates 231
Falls Church, Virginia
Interscholastic Sports, Publications, Student Government, Clubs

STEVEN KOHLHAGEN
Steven Infirmary 201
Springfield, Virginia
Intramural Sports, Publications, Dramatics, Forensics, Student Government, Clubs

CAROLYN KOEHLER
Carolyn Jefferson 17
Arlington, Virginia
Intramural Sports, Music, Clubs

DON W. KORTE, JR.
Donnie Yates 232
Virginia Beach, Virginia
Interscholastic Sports, Dramatics, Music, Cheerleading, Student Government, Clubs

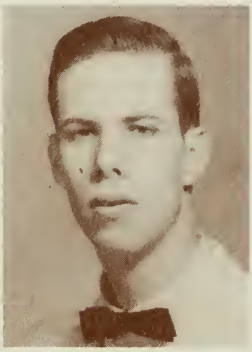

FREDERICK W. KORTY
Fred Yates 321
Riverdale, Maryland
Music, Clubs

MARILYN MAY KRON
Marilyn Ludwell 400D
Roslyn Heights, Long Island, N. Y.
Intramural Sports, Publications, Dramatics, Student Government, Clubs

JUDITH LEE KRONE
Judy Jefferson 225
Arlington, Virginia
Intramural Sports, Publications, Clubs

LINDA LACY
Linda Jefferson 225
Newport News, Virginia
Publications, Cheerleading, Student Government, Clubs

WENDY ANN LADERBERG
Wendy Ludwell 306C
Norfolk, Virginia
Publications, Music, Clubs

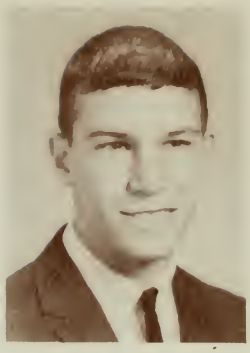

BRIAN LAMM
Brian Jefferson 201
Falls Church, Virginia
Intramural Sports, Clubs

DENIS LANE
Denis Old Dominion
Alexandria, Virginia
Interscholastic Sports, Intramural Sports, Publications, Dramatics, Forensics, Cheerleading, Clubs

GAIL ANN LANGHORST
Gail Ludwell 306A
Bethlehem, Pennsylvania
Music, Clubs

PAUL GANDY LANKFORD
Gandy Brown 312
Franklin, Virginia
Publications, Dramatics, Music, Clubs

KARIN LOU LARSON
Krin Ludwell 302D
Riverdale, Maryland
Intramural Sports, Publications, Dramatics, Student Government, Clubs

NANCY JO LARSON
Nancy Ludwell 404F
Phoenixville, Pennsylvania
Interscholastic Sports, Publications, Dramatics, Music, Student Government, Clubs

GEORGE C. LATIMER
George Old Dominion
Richmond, Virginia
Interscholastic Sports, Clubs

JAMES LAW
Jim Brown 112
Montross, Virginia
Interscholastic Sports, Clubs

RICHARD C. LAWSON
Rick James Blair 43-232
Perry, Georgia
Interscholastic Sports, Publications, Student Government, Clubs

RONALD EDWIN LEE
Ronnie Infirmary 206
Chesapeake, Virginia
Interscholastic Sports, Clubs

JOHN M. LEHIGH
Peavines Brown 114
Hanover, Pennsylvania
Publications, Clubs

JANET SUE LEMMER
Janet Jefferson 215
Falls Church, Virginia
Publications, Dramatics, Music, Clubs

MELANIE R. LEONARD
Melanie Ludwell 302D
Morrisville, Pennsylvania
Interscholastic Sports, Intramural Sports, Music, Cheerleading

WANDA E. LEWIS
Wanda Ludwell 400C
Natural Bridge, Virginia
Publications, Forensics, Cheerleading, Student Government

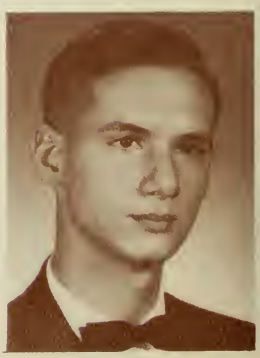

CHRISTOPHER M. LIPSEY
Chris Infirmary 210
Long Island, New York
Dramatics, Forensics, Clubs

ALBERT C. LITTLEJOHN, JR.
Bim Brown 112
Charlotte, North Carolina
Intramural Sports, Publications, Dramatics, Student Government, Clubs

JAQUELYN L. LONG
Jaqui Ludwell 302F
Buffalo, New York
Publications, Student Government, Clubs

BRUCE BARBER LONG
Bruce Brown 200
Warsaw, Virginia
Publications, Dramatics, Forensics, Music, Student Government, Clubs

NANCY O'NEILL LONG
Nancy Jefferson 208
Richmond, Virginia
Publications, Dramatics, Music, Student Government, Clubs

WILLIAM IVEY LONG, JR.
Bill Brown 312
Rock Hill, South Carolina
Publications, Dramatics, Music, Clubs

ROYCE G. LOOKABILL
Woody Yates 320
Pulaski, Virginia
Interscholastic Sports, Music, Student Government, Clubs

RICHARD CATON LOSH
Dick James Blair 43-226
Albuquerque, New Mexico
Interscholastic Sports, Intramural Sports, Publications, Clubs

DAVID WINN LOVE
David Yates 243
Smithfield, Virginia
Interscholastic Sports, Intramural Sports, Student Government, Clubs

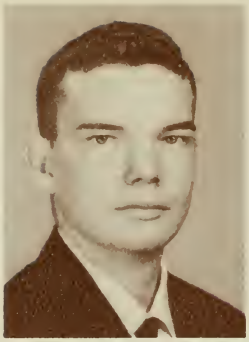

WILLIAM CURTIS LOWE
Curt Yates 331
Atlanta, Georgia
Interscholastic Sports, Publications, Dramatics, Student Government, Clubs

MICHAEL D. LUBELEY
Mike Yates 245
Falls Church, Virginia
Interscholastic Sports, Intramural Sports, Publications, Forensics, Clubs

DIANE E. LUCAS
Diane Ludwell 402D
Dayton, Ohio
Intramural Sports, Music, Clubs

DIANE LUCKEY
Diane Jefferson 313
Richmond, Virginia
Publications, Music, Student Government, Clubs

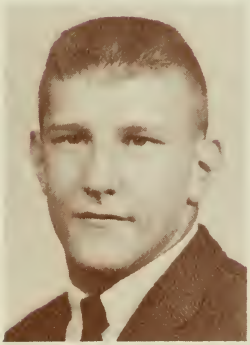

ROBERT C. LUDWIG
Bob Yates 123
Pittsburgh, Pennsylvania
Interscholastic Sports, Intramural Sports, Publications, Clubs

JEFFREY LUND
Jeff Yates 328
New Rochelle, New York
Interscholastic Sports, Publications, Student Government

JURIS LUZINS
Juris Brown 111
Norfolk, Virginia
Interscholastic Sports, Clubs

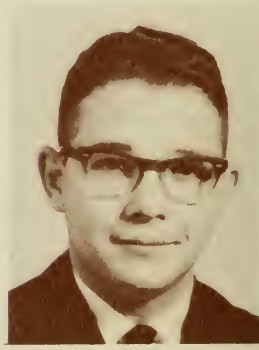

DAVID A. LYON, IV
David Yates 134
Petersburg, Virginia
Publications, Music, Clubs

ROBERT S. McCARROLL
Rob James Blair 43-218
West Springfield, Massachusetts
Publications, Dramatics, Forensics, Student Government, Clubs

THOMAS McENTYRE
Tom James Blair 43-114
La Canada, California
Interscholastic Sports, Intramural Sports, Publications, Dramatics, Music, Student Government, Clubs

MICHAEL P. McGEE
Mike Brown 205
Wheaton, Maryland
Interscholastic Sports, Intramural Sports, Cheerleading, Student Government, Clubs

MARTHA H. McGUIRE
Marty Jefferson 103
Arlington, Virginia
Student Government, Clubs

LINDA MAE McINDOE
Linda Ludwell 302F
Richmond, Virginia
Publications, Forensics, Clubs

ROBERT E. McLAUGHLIN
Mac Yates 326
Alexandria, Virginia
Interscholastic Sports, Intramural Sports, Student Government, Clubs

NORA LYNN McLEOD
Cloud Ludwell 302F
Winston-Salem, North Carolina
Interscholastic Sports, Intramural Sports, Clubs

TIMOTHY McPHERSON
Tim Yates 245
Arlington, Virginia
Interscholastic Sports, Intramural Sports, Publications, Student Government, Clubs

SARA LEE MACKEY
Sara Ludwell 304D
Richmond, Virginia
Publications, Clubs

ALAN W. MADISON
Wayne Brown 103
Palmyra, Virginia
Publications, Dramatics, Music, Clubs

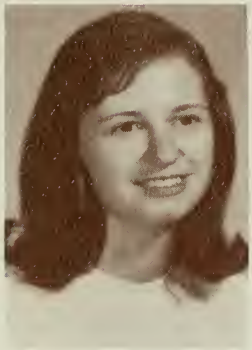

SUSANNE R. MAEDER
Susie Jefferson 22
Richmond, Virginia
Music, Clubs

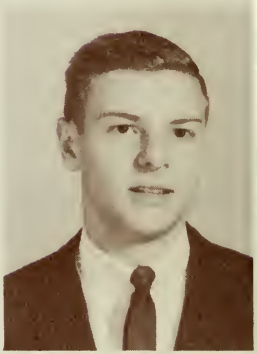

THEOPHILE J. MAJKA
Theo Yates 327
Newport News, Virginia
Interscholastic Sports, Publications, Dramatics, Student Government, Clubs

SUSAN MALLORY
Susan Jefferson 311
Norfolk, Virginia
Music, Student Government, Clubs

JOHN R. MANSFIELD
John Yates 324
East Brunswick, New Jersey
Interscholastic Sports, Intramural Sports, Student Government, Clubs

MARY LUCIE MAPP
George Jefferson 313
Nassawdox, Virginia
Forensics, Music, Cheerleading, Student Government, Clubs

NANCY MAPP
Nancy Jefferson 100
Quinby, Virginia
Publications, Dramatics

WILLIAM V. MARCHESE
Bill Infirmary 203
Richmond, Virginia
Intramural Sports, Publications, Music, Clubs

LINDA RUTH MARSH
Linda Ludwell 402E
Canton, Massachusetts
Publications, Dramatics, Cheerleading, Clubs

BEVERLY W. MARSHALL
Wellford Day Student
Gloucester, Virginia
Interscholastic Sports, Intramural Sports, Publications, Dramatics, Student Government, Clubs

CHARLES T. MARSHALL
Tom Day Student
Williamsburg, Virginia
Interscholastic Sports, Clubs

JANET ELAINE MARSHALL
Janet Ludwell 306D
Alexandria, Virginia
Publications, Dramatics, Music, Clubs

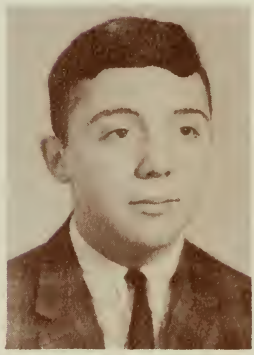

EDWARD A. MARTIN
Ed Brown 201
Falls Church, Virginia
Dramatics, Forensics, Student Government, Clubs

EVERETT D. MARVIN, III
Marv James Blair 43-308
South Britain, Connecticut
Interscholastic Sports, Publications, Student Government, Clubs

CLAIRE LOUISE MASON
Claire Jefferson 318
Bowling Green, Virginia
Dramatics, Forensics, Cheerleading, Student Government

THOMAS MASSEY
Tom Old Dominion 408
Richmond, Virginia
Honor Council

MARY MASTERS
Beth Ludwell 402D
Phoenixville, Pennsylvania
Publications, Cheerleading, Student Government, Clubs

JANE BRYAN MASTIN
Jane Jefferson 213
Roanoke, Virginia
Publications, Dramatics, Forensics, Music, Clubs

ELLEN DOUGLAS MAUCK
Ellen Jefferson 311
Luray, Virginia
Interscholastic Sports, Intramural Sports, Publications, Clubs

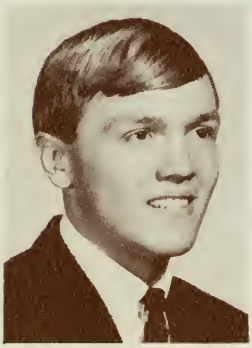

RUSSELL MAXFIELD
Russ Day Student
Newport News, Virginia
Dramatics, Forensics, Music, Student Government, Clubs

DAVID SELDEN MAY
Dave Yates 322
Clarksville, Maryland
Publications, Dramatics, Music, Clubs

JAMES TERRELL MAY, III
Buzzy Brown 103
Virginia Beach, Virginia
Student Government, Clubs

CLELIA MENGEBIER
Deedee Jefferson 326
Harrisonburg, Virginia
Publications, Dramatics, Forensics, Music

WAYNE DARRELL MENKE
Menk James Blair 43-213
Rahway, New Jersey
Interscholastic Sports, Clubs

MARGARET A. MERRITT
Peggy Ludwell 402E
Dallas, Texas
Intramural Sports, Publications, Student Government, Clubs

CAROL LEE MEYER
Carol Day Student
Williamsburg, Virginia
Publications, Music, Clubs

ROBERTA MICK
Robbie Jefferson 217
Roanoke, Virginia
Music, Clubs

LaRUE CARTER MILES
LaRue Ludwell 402D
Bristol, Virginia
Student Government, Clubs

ANN SHELDON MILLER
Ann Ludwell 306D
Falls Church, Virginia
Interscholastic Sports, Intramural Sports, Music, Clubs

ARTHUR S. MILLER
Art Yates 129
Virginia Beach, Virginia
Interscholastic Sports, Dramatics, Music, Student Government, Clubs

RICHARD W. MILLER
Dick Brown 206
Moline, Illinois
Interscholastic Sports, Intramural Sports, Publications, Student Government, Clubs

SUE FLETCHER MILLER
Susy Ludwell 402F
Norfolk, Virginia
Intramural Sports, Dramatics, Forensics, Music, Clubs

SUZANNE M. MILLER
Suzanne
Annandale, Virginia
Intramural Sports, Music, Student Government, Clubs

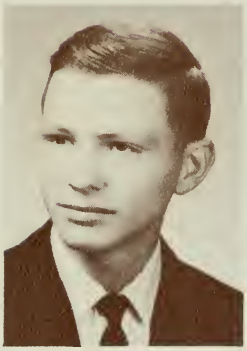

THOMAS I. MILLER
Tom James Blair 43-219
Berlin, Pennsylvania
Publications, Dramatics, Forensics, Clubs

JACQUELINE S. MITCHELL
Jackie Ludwell 304F
Alexandria, Virginia
Interscholastic Sports, Clubs

SUSAN E. MOFFITT
Sue Ludwell 302E
Smithfield, Virginia
Intramural Sports, Publications, Music, Student Government, Clubs

RICHARD FRANCIS MONK
Rich Yates 143
Springfield, Virginia
Interscholastic Sports, Intramural Sports, Publications, Student Government, Clubs

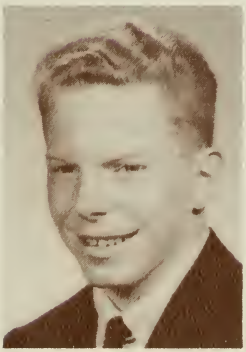

MICHAEL BROWN MOORE
Mike James Blair 43-324
St. Malden, Massachusetts
Publications, Clubs

SUSAN MOORE
Susi Jefferson 309
Virginia Beach, Virginia
Dramatics, Music, Clubs

MARY LOUISE MORDEN
Muff Ludwell 400D
Bad Axe, Michigan
Dramatics, Forensics, Music, Student Government, Clubs

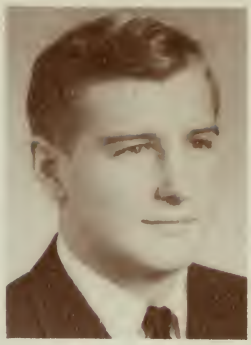

THOMAS E. MORGAN
Tod Infirmary 304
Annandale, Virginia
Intramural Sports, Clubs

BARBARA W. MORIARTY
Barbara Ludwell 402F
Arlington, Virginia
Intramural Sports, Dramatics, Student Government, Clubs

ALETHIA ANN MORRIS
Alethia Jefferson 24
Richmond, Virginia
Publications, Forensics, Music, Clubs

MARY C. MORRIS
Sandy Day Student
Wakefield, Virginia
Interscholastic Sports, Publications, Dramatics, Forensics, Music, Clubs

ROBERT F. MORRIS, III
Bob James Blair 43-124
Salisbury, Maryland
Interscholastic Sports, Dramatics, Music, Clubs

WILLIAM D. MORRIS
Bill Yates 137
Arlington, Virginia
Intramural Sports, Dramatics, Student Government, Clubs

JANE MORRISSEY
Cranberry Ludwell 304A
Manchester, New Hampshire
Publications, Music, Student Government, Clubs

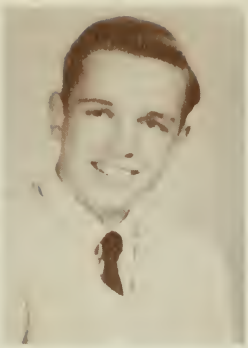

MARK MORSS
Mark Brown 109
Worthington, Ohio
Dramatics, Forensics

JOHN C. MOWEN, III
John James Blair 43-242
Waynesboro, Virginia
Interscholastic Sports, Intramural Sports, Forensics, Clubs

JEAN ALICE MUENCH
Jean Jefferson 307
Alexandria, Virginia
Music, Student Government, Clubs

ALLAN DALE MURRAY
Bun James Blair 43-227
Michigan City, Indiana
Interscholastic Sports, Publications, Dramatics, Forensics, Student Government, Clubs

DWIGHT W. MURRAY
Dwight James Blair 43-118
South Boston, Virginia
Interscholastic Sports, Intramural Sports, Publications, Student Government, Clubs

H. DUDLEY NACHMAN, JR.
Dudley James Blair 43-243
Richmond, Virginia
Interscholastic Sports, Music, Student Government, Clubs

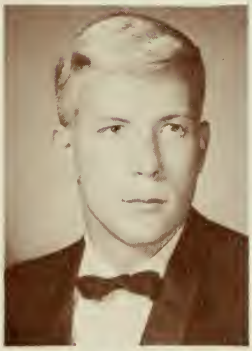

GEORGE L. NANCE, JR.
George Old Dominion
Fredericksburg, Virginia
Interscholastic Sports, Student Government, Clubs

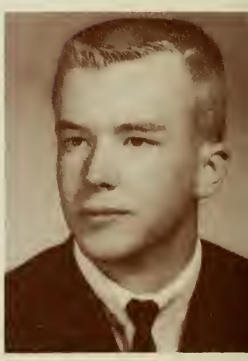

GERALD NEWMAN NANCE
Jerry Yates 122
Arlington, Virginia
Interscholastic Sports, Student Government, Clubs

MacFARLAND NEBLETT
Mac Yates 243
Smithfield, Virginia
Intramural Sports, Clubs

RONALD W. NEBLETT
Ronnie Brown 107
Lynchburg, Virginia
Intramural Sports, Clubs, Student Government

JUDITH ANN NECSARY
Judy Jefferson 13
Tazewell, Virginia
Music, Student Government, Clubs

ANN SCOTT NELMS
Ann Jefferson 228
Vinton, Virginia
Intramural Sports, Publications, Dramatics, Music, Cheerleading, Student Government, Clubs

DOUGLAS LEE NELSON
Doug Yates 122
Richmond, Virginia
Publications, Music, Clubs

MARY ELLEN NEWMAN
Mary Day Student
Williamsburg, Virginia
Interscholastic Sports, Publications, Dramatics, Music, Student Government, Clubs

HARRIETTE L. NICKERSON
Hankie Day Student
Williamsburg, Virginia
Music, Clubs

JENNY NININGER
Jenny Jefferson 318
Roanoke, Virginia
Publications, Clubs

MICHAEL A. NUCKOLS
Nuck Yates 323
Rocky Mount, Virginia
Interscholastic Sports, Publications, Dramatics, Forensics, Student Government, Clubs

THOMAS NUGENT
Tom Yates 325
Alexandria, Virginia
Interscholastic Sports, Intramural Sports, Clubs

JUDITH ODLAND
Judy Ludwell 304C
Janesville, Wisconsin
Publications, Dramatics, Forensics, Music, Student Government, Clubs

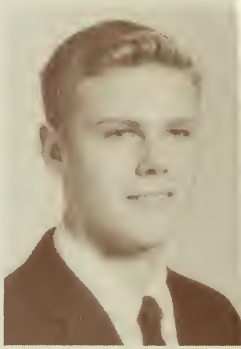

JAMES C. ONDERDONK
Jim Day Student
Newport News, Virginia
Clubs

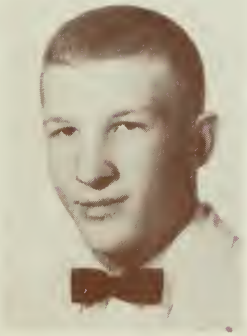

RICHARD ALAN O'NEIL
Rick Yates 240
Avondale, Maryland
Interscholastic Sports, Student Government

CAROL ORWIG
Carol Jefferson 316
Richmond, Virginia
Publications, Forensics, Clubs

MARILYN JEAN OWEN
Sam Ludwell 302F
Norfolk, Virginia
Publications, Forensics, Clubs

DAVID MICHAEL PARKER
Mike Infirmary 310
Bedford, Virginia
Interscholastic Sports, Forensics, Student Government Clubs

MARY M. PASTORE
Mary Jefferson 321
Richmond, Virginia
Interscholastic Sports, Intramural Sports, Publications, Clubs

CHARLES D. PERELMAN
Charlie Infirmary 300
Galax, Virginia
Music, Clubs

HOLLY PETERSON
Peter Jefferson 6
Arlington, Virginia
Intramural Sports, Publications, Dramatics, Clubs

CAROLYN PEYRONNET
Carolyn Ludwell 304D
Richmond, Virginia
Publications, Clubs

HENRY H. PHILIPS, III
Buddy Yates 138
Richmond, Virginia
Music, Student Government, Clubs

CARSON RENE'E PHILLIPS
Rene'e Jefferson 328
Lincoln, Virginia
Publications, Forensics, Student Government, Clubs

RONALD W. PHILLIPS
Ronnie Brown 213
Newport News, Virginia
Student Government, Clubs

REBECCA GAYLE PIERCE
Becky Jefferson 216
Roanoke, Virginia
Intramural Sports, Student Government, Clubs

KATHERINE A. PITTS
Kaye Jefferson 221
Richmond, Virginia
Publications, Dramatics, Forensics, Student Government, Clubs

MILDRED V. PITTS
Milly Day Student
Williamsburg, Virginia
Publications, Music, Clubs

NANCY LUPTON PITZER
Nancy Jefferson 15
Lynchburg, Virginia
Intramural Sports, Publications, Music, Student Government, Clubs

JUDY BOYD POARCH
Judy Jefferson 321
Clarksville, Virginia
Publications, Clubs

JOSEPH L. POLLARD
Joe Brown 207
Washington, D. C.
Music, Clubs

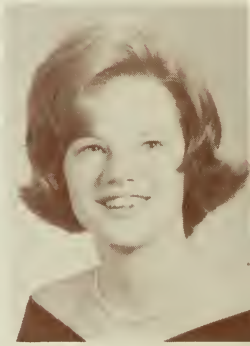

MELISSA DEA POLLARD
Melissa Ludwell 404A
Vienna, Virginia
Publications, Student Government, Clubs

ROBERT DAVID POLLARD
Robert Brown 113
Norwalk, Connecticut
Clubs

FRANCES E. POLLOCK
Francie Jefferson 218
Virginia Beach, Virginia
Publications, Student Government, Clubs

BETSY ANN PORTER
Betsy Jefferson 211
Newsoms, Virginia
Music, Cheerleading, Student Government, Clubs

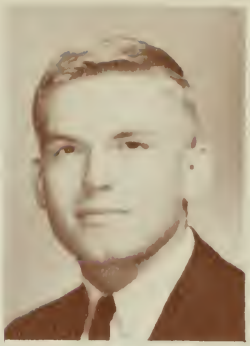

RICHARD B. POTTER
Richard Brown 101
North Springfield, Virginia
Interscholastic Sports, Intramural Sports, Forensics, Clubs

GEORGIA A. PRESCOTT
Georgan Day Student
Williamsburg, Virginia
Publications, Music, Clubs, Student Government

MARGARET M. PRESTON
Peggy Jefferson 4
Virginia Beach, Virginia
Publications, Cheerleading, Student Government, Clubs

JEANNE GLENITH PRICE
Glenith Ludwell 404A
Amburg, Virginia
Interscholastic Sports, Intramural Sports, Publications, Forensics, Student Government, Clubs

MARY RUTH PRICE
Mary Ruth Ludwell 404
Stanley, Virginia
Intramural Sports, Dramatics, Music, Cheerleading, Clubs

WILLIAM PIERCE PRICE
Billy Yates 140
Sussex, Virginia
Interscholastic Sports, Publications, Music, Clubs

R. MASON PRICKITT
Mase Brown 313
Metuchen, New Jersey
Interscholastic Sports, Intramural Sports, Dramatics, Clubs

GAYLE R. PROCTOR
Gayle Ludwell 304F
Richmond, Virginia
Publications, Student Government, Clubs

JUDITH ANN PULLEY
Judy Jefferson 324
Burke, Virginia
Interscholastic Sports, Intramural Sports, Publications, Music, Clubs

KAY MAHAN PULLIAM
Kay Jefferson 216
Roanoke, Virginia
Publications, Student Government, Clubs

JAMES WILLIAM PURTILL
Jim Old Dominion
Glastonbury, Connecticut
Interscholastic Sports, Publications, Forensics, Clubs

JOHN W. QUAINTANCE
John Yates 231
Port Chester, New York
Dramatics, Music, Clubs

SHARON QUILLEN
Sharon Jefferson 4
Gate City, Virginia
Publications, Music, Cheerleading, Student Government, Clubs

ELIZABETH C. RAMSEY
Liz Jefferson 320
Charlotte Court House, Virginia
Intramural Sports, Publications, Dramatics, Forensics, Student Government, Clubs

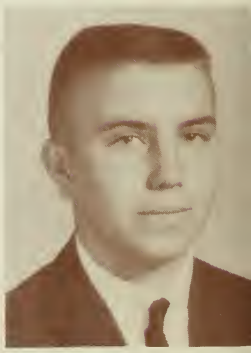

MYER S. REED, JR.
Butch Brown 213
La Crosse, Virginia
Publications, Forensics, Music. Clubs

RONNEE RAE REPKA
Ronn Ludwell 304F
Philadelphia, Pennsylvania
Publications, Music

RUTH ANN REYNOLDS
Ruth Jefferson 211
Portsmouth, Virginia
Clubs

HELEN W. RHEA
Helen Ludwell 400C
Lutherville, Maryland
Interscholastic Sports, Intramural Sports, Publications, Clubs

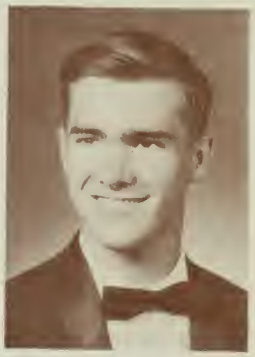

DAVID SCOTT RILEY
David James Blair 43-210B
Memphis, Tennessee
Interscholastic Sports, Publications, Music, Clubs

MARGARET R. RIORDAN
Peggy Ludwell 400C
Atlanta, Georgia
Intramural Sports, Publications, Dramatics, Cheerleading, Clubs

BRUCE RIPY
Rip James Blair 43-228
Parkton, Maryland
Interscholastic Sports, Intramural Sports, Student Government, Clubs

EDWARD J. RITCHIE, JR.
Ed Yates 327
Hampton, Virginia
Interscholastic Sports, Intramural Sports, Student Government, Clubs

THOMAS EUSTIS ROACH
Tom Brown 202
Orange, Texas
Publications, Dramatics, Music, Clubs

SAMUEL E. ROAKES, JR.
Samuel Yates 242
Miami, Florida
Intramural Sports, Publications, Student Government, Clubs

CHRISTOPHER J. ROBBINS
Chris Day Student
Williamsburg, Virginia
Interscholastic Sports, Publications, Dramatics, Forensics, Student Government, Clubs

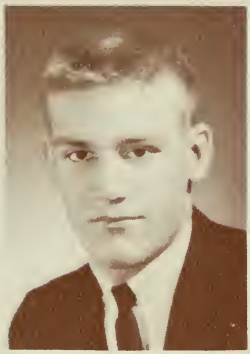

JAMES M. ROBERSON, JR.
James Yates 219
Wise, Virginia
Interscholastic Sports, Intramural Sports, Student Government, Clubs

AUSTIN L. ROBERTS, III
Rob Yates 237
Washington, D. C.
Interscholastic Sports, Intramural Sports, Student Government, Clubs

DONALD RAY ROBERTS
Don Brown 300
Roanoke, Virginia
Publications, Student Government, Clubs

PAMELA ROBERTS
Pam Jefferson 106
Arlington, Virginia
Intramural Sports, Cheerleading, Student Government, Clubs

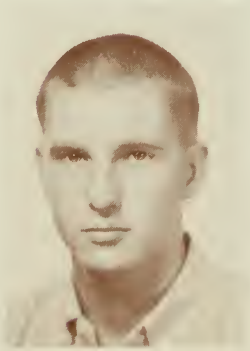

MORGAN M. ROBERTSON
Morgan James Blair 43-325
Marietta, Georgia
Interscholastic Sports, Intramural Sports, Forensics, Music, Clubs

ELIZABETH ROGOWSKI
Liz Jefferson 20
Arlington, Virginia
Intramural Sports, Publications, Student Government, Clubs

DAVID MALCOLM ROHR
Dave Yates 132
Portsmouth, Virginia
Clubs

BOYD EDWARD ROSSING
Boyd James Blair 43-112
Laurel, Maryland
Interscholastic Sports, Intramural Sports, Publications, Student Government

STEPHEN FRENCH ROWE
BoBo Brown 204
Eggleston, Virginia
Interscholastic Sports, Publications, Music, Student Government, Clubs

STEVEN A. ROWE
Steve Infirmary 205
Virginia Beach, Virginia
Interscholastic Sports, Intramural Sports, Publications, Dramatics, Music, Clubs

ROBERT BENJAMIN RUBEN
Bobby Yates 347
Newport News, Virginia
Interscholastic Sports, Forensics, Clubs

KENNETH N. RUMBURG
Ken Infirmary 207
Stuarts Draft, Virginia
Dramatics, Forensics, Music, Student Government, Clubs

JAMES RUNYON
Jim James Blair 43-221
North Babylon, New York
Interscholastic Sports, Publications, Student Government

GILES SANFORD RYAN
Sandy Day Student
Newport News, Virginia
Publications, Dramatics, Music

GARY LEE SAGER
Gary Brown 311
Mount Jackson, Virginia
Interscholastic Sports, Intramural Sports, Student Government, Clubs

MARY C. SALLEY
Carrington Ludwell 400D
Columbia, South Carolina
Publications, Dramatics, Forensics, Student Government, Clubs

ANNA ALICE SAMPSELLE
Alice Jefferson 213
Newport News, Virginia
Student Government, Clubs

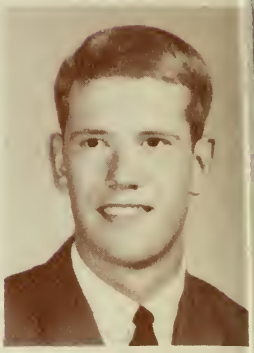

RANDALL E. SCHAEFFER
Randy Brown 304
Brackenridge, Pennsylvania
Interscholastic Sports, Intramural Sports, Student Government, Clubs

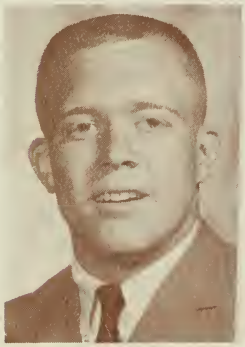

DONALD WILLIS SCHAFER
Donald Yates 229
Orange, Virginia
Interscholastic Sports, Publications, Forensics, Student Government, Clubs

STACY E. SCHERER
Stace Ludwell 400D
Benton Harbor, Michigan
Publications, Music, Cheerleading, Student Government, Clubs

PETER ROBERT SCHLEIF
Pete Yates 323
South Plainfield, New Jersey
Interscholastic Sports, Intramural Sports, Student Government, Clubs

MARY C. SCHMITZ
Mary Chris Ludwell 304F
Richmond, Virginia
Intramural Sports, Publications, Dramatics, Forensics, Student Government, Clubs

SUWANNEE SCHMOE
Suwannee Ludwell 302A
Quitman, Georgia
Interscholastic Sports, Intramural Sports, Dramatics, Music, Student Government, Clubs

KATHRYN L. SCHOLZ
Kathy Jefferson 319
Covington, Virginia
Interscholastic Sports, Intramural Sports, Publications, Dramatics, Student Government, Clubs

LINDA LEE SCHUELER
Linda Ludwell 302A
Woodstown, New Jersey
Dramatics, Music, Student Government, Clubs

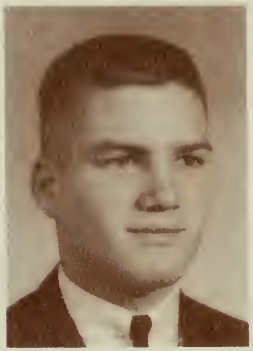

HENRY AUGUST SCHUTZ
Hank Brown 208
Falls Church, Virginia
Interscholastic Sports, Clubs

CHARLES J. SCHWARTZMAN
Chuck Old Dominion
Fort Monroe, Virginia
Intramural Sports, Student Government, Clubs

CAROLYN E. SCOTT
Carolyn Jefferson 1
Richmond, Virginia
Dramatics, Music, Clubs

ALICE L. SEABRIGHT
Alice Ludwell 304E
Winchester, Virginia
Intramural Sports, Publications, Clubs

DAVID L. SHACKLEFORD
Dave Yates 329
Lynchburg, Virginia
Interscholastic Sports, Intramural Sports, Forensics, Music, Student Government, Clubs

COLEMAN M. SHEEHY, JR.
Coleman Yates 334
Richmond, Virginia
Intramural Sports, Publications, Dramatics, Music, Clubs

ALMEDA A. SHEPHERD
Al Ludwell 304E
Gloucester Point, Virginia
Interscholastic Sports, Intramural Sports, Music, Cheerleading, Clubs, Student Government

CHRISTOPHER SHERMAN
Christopher Old Dominion
Norwood, Ohio
Publications, Dramatics, Cheerleading, Clubs, Student Government

CAROL F. SHEWMAKER
Carol Jefferson 24
Alexandria, Virginia
Publications, Dramatics, Forensics, Music, Student Government, Clubs

JOHN M. SHICK, JR.
Malcolm Yates 329
Falls Church, Virginia
Clubs

LINDA SHICKEL
Lynn Jefferson 18
Harrisonburg, Virginia
Publications, Forensics, Music, Student Government, Clubs

EILEEN E. SHORE
Eileen Ludwell 402C
Miles City, Montana
Publications, Music

INDIA SHOTWELL
India Jefferson 18
Ruckersville, Virginia
Publications, Clubs

RALPH L. SHUMAKE, JR.
Lynn Yates 147
Mt. Sidney, Virginia
Interscholastic Sports, Dramatics, Forensics, Music, Student Government, Clubs

RICHARD EDWARD SILLS
Richard Day Student
Denbigh, Virginia
Dramatics, Forensics, Student Government, Clubs

JAMES F. SIMONELLI
Sim Yates 319
Long Branch, New Jersey
Interscholastic Sports, Intramural Sports, Clubs

FRED C. SIMPKINS
Fred Yates 139
Fisherville, Virginia
Dramatics, Forensics, Music, Clubs

WILLIAM A. SINGLETON
Bill Yates 336
Springfield, Virginia
Interscholastic Sports, Intramural Sports, Student Government, Clubs

SANDRA LOU SKEEN
Sandy Jefferson 322
Rosedale, Virginia
Publications, Clubs

JEAN WATSON SKELTON
Jean Jefferson 107
Blacksburg, Virginia
Intramural Sports, Publications, Forensics, Music, Cheerleading, Student Government, Clubs

PATSY V. SLAUSON
Patsy Day Student
Williamsburg, Virginia
Intramural Sports

SUSAN HOLMES SMALL
Susan Jefferson 325
Suffolk, Virginia
Publications, Dramatics, Music, Cheerleading, Student Government, Clubs

RUSSELL C. SMEDS
Russ Day Student
Williamsburg, Virginia
Intramural Sports, Dramatics, Music, Student Government, Clubs

CYNTHIA SUE SMITH
Candy Ludwell 306A
Fincastle, Virginia
Intramural Sports, Dramatics, Music, Student Government, Clubs

DORA JEAN SMITH
Susie Ludwell 402E
Washington, D. C.
Cheerleading, Student Government, Clubs

MARGARETTE L. SMITH
Margo Ludwell 402D
Georgetown, South Carolina
Publications, Student Government, Clubs

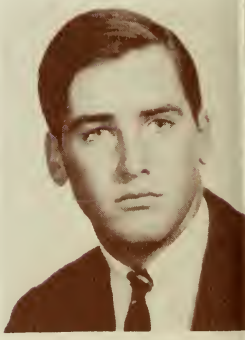

PETER SMITH
Peter Yates 141
Paget West, Bermuda
Interscholastic Sports

STEPHEN K. SMITH, JR.
Chip Yates 141
Altavista, Virginia
Interscholastic Sports, Intramural Sports, Publications, Music, Clubs

MARGARET SOTHORON
Peggy Ludwell 302C
Charlotte Hall, Maryland
Publications, Dramatics, Student Government, Clubs

HUGH SOUTHERLAND
Hugh Infirmary 200
Arlington, Virginia
Clubs

DENARD C. SPADY
Denard Old Dominion
Townsend, Virginia
Interscholastic Sports, Publications, Music, Student Government, Clubs

DAVID L. SPAULDING
Dave Yates 128
Annandale, Virginia
Interscholastic Sports, Forensics, Student Government

JANE MARIE SPENCE
Jane Jefferson 319
Arlington, Virginia
Publications, Music, Clubs

ANNE ELLEN SPENCER
Ellen Ludwell 302F
Charleston, South Carolina
Interscholastic Sports, Intramural Sports, Publications, Dramatics, Forensics, Student Government, Clubs

DONALD F. SPENGEMAN
Spenge James Blair 43-309
Atlantic Highlands, New Jersey
Intramural Sports, Publications, Student Government, Clubs

RICHARD D. SPURLING
Rick James Blair 43-113
St. Georges, Bermuda
Interscholastic Sports, Intramural Sports, Publications, Dramatics, Clubs

HOWARD H. STAIK, III
T-bone Day Student
Hampton, Virginia
Interscholastic Sports, Clubs

SALLIE E. STEMPLE
Sallie Jefferson 226
Lima, Peru
Intramural Sports, Publications, Dramatics, Forensics, Music, Student Government, Clubs

LAUREL C. STEVENS
Tina Ludwell 404A
Los Alamitos, California
Interscholastic Sports, Intramural Sports, Student Government, Clubs

KENT McNEIL STEVENS
Catfish Infirmary 207
Narrows, Virginia
Interscholastic Sports, Intramural Sports, Forensics, Music, Student Government, Clubs

FLORA L. STITH
Les Jefferson 11
Richmond, Virginia
Publications, Music, Clubs

WILLIAM P. STONER
Pat Yates 247
Woodstock, Virginia
Interscholastic Sports, Intramural Sports, Publications, Dramatics, Student Government, Clubs

SUSAN H. STRAUGHAN
Susan
Montross, Virginia
Interscholastic Sports, Intramural Sports, Publications, Music, Student Government, Clubs

LARRY E. STREETMAN
Larry Yates 332
Columbus, Georgia
Intramural Sports, Publications, Dramatics, Forensics, Student Government, Clubs, ROTC

JOHN MICHAEL STUART
Mike Brown 302
Richmond, Virginia
Music, Clubs

THOMAS C. SUBLETT
Tommy Brown 209
Lynchburg, Virginia
Interscholastic Sports, Intramural Sports, Clubs

LINDA ELLIOTT SUNDIN
Linda Jefferson 220
Hampton, Virginia
Publications, Cheerleading, Student Government, Clubs

REBECCA J. SWEENEY
Beckie Ludwell 404C
Miami, Florida
Dramatics, Student Government, Clubs

MEREDITH J. SWENSON
Meredith Ludwell 302E
Smyrna, Georgia
Interscholastic Sports, Intramural Sports, Student Government, Clubs

SAM SYKES, III
Sam Brown 214
Virginia Beach, Virginia
Publications, Forensics, Clubs, Student Government

ANNE TALLEY
Anne Ludwell 402D
Dahlgren, Virginia
Publications, Dramatics, Cheerleading, Clubs

MARILYN SUE TARPLEY
Sue Jefferson 328
Richmond, Virginia
Publications, Student Government, Clubs

JAMES LUTHER TATUM
Jim Old Dominion 407
Suffolk, Virginia
Forensics, Clubs

ANTHONY RAY TAYLOR
Happy Yates 139
Colonial Beach, Virginia
Interscholastic Sports, Intramural Sports, Publications, Dramatics, Forensics, Student Government, Clubs

CHRISTINE TAYLOR
Chris Ludwell 302C
Rhinelander, Wisconsin
Publications, Dramatics, Forensics, Music, Student Government, Clubs

DOUGLAS D. TAYLOR
Doug Yates 345
Urbanna, Virginia
Interscholastic Sports, Clubs

JAMES R. TAYLOR
Jim Yates 136
Winterville, Ohio
Interscholastic Sports, Publications, Student Government, Clubs

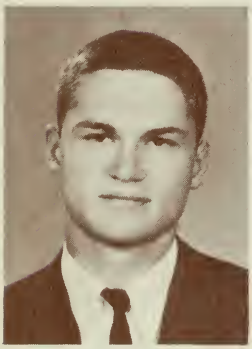

NORMAN B. THEBERGE, JR.
Bart Brown 212
Virginia Beach, Virginia
Interscholastic Sports, Publications, Student Government, Clubs

MARY K. THOMPSON
Mary K. Jefferson 308
Alexandria, Virginia
Publications, Dramatics, Student Government, Clubs

JOSEPH C. TICHY, III
Jocey Old Dominion
Silver Spring, Maryland
Music, Clubs

LOUIS OWEN TONELSON
Louis Yates 337
Norfolk, Virginia
Interscholastic Sports, Music, Intramural Sports, Clubs

JOHN LEE TOZZI
John Old Dominion 407
Pembroke, Virginia
Publications, Music, Student Government, Clubs

PHILIP A. TRAVIS
Philip Infirmary 301
Cape Charles, Virginia
Interscholastic Sports, Publications, Music, Clubs

CYNTHIA WEBB TRICE
Cindy Day Student
Drewryville, Virginia
Publications, Music, Cheerleading, Clubs

ELIZABETH C. TURNER
Carol Jefferson 221
Woodlawn, Virginia
Interscholastic Sports, Publications, Dramatics, Forensics, Music, Cheerleading, Student Government, Clubs

WILLIAM C. TURVILLE, JR.
Bill James Blair 43-236
Camp Lejeune, North Carolina
Interscholastic Sports, Publications, Dramatics, Student Government, Clubs

CAROLINE VAIDEN
Cai Ludwell 302C
Wayne, New Jersey
Publications, Dramatics, Music, Clubs

BARBARA SUE VAIL
Bobbi Jefferson 219
Virginia Beach, Virginia
Publications, Music, Clubs

JEROME W. VAN BRUNT
Jerry Yates 319
Long Branch, New Jersey
Interscholastic Sports, Intramural Sports, Clubs

QUENTIN VAN METER
Qu Yates 332
Pittsburgh, Pennsylvania
Intramural Sports, Dramatics, Music, Student Government, Clubs

MARTHA VANN
Marty Jefferson 324
Strasburg, Virginia
Publications, Dramatics, Forensics, Cheerleading, Student Government, Clubs

GAIL VARELA
Gail Jefferson 219
Herndon, Virginia
Interscholastic Sports, Publications, Dramatics, Cheerleading, Clubs

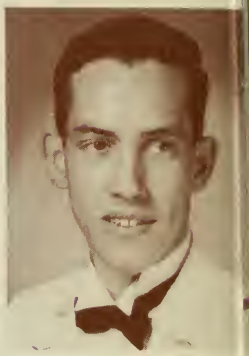

JAMES J. VERGARA, JR.
Jim James Blair 42-124
Hopewell, Virginia
Interscholastic Sports, Intramural Sports, Publications, Dramatics, Forensics, Clubs

PATRICIA A. VERHINE
Pat Ludwell 304E
Newport News, Virginia
Clubs

NANCY WARE VERSER
Nancy Ware Jefferson 13
Richmond, Virginia
Publications, Dramatics, Clubs

ANN KNIGHTLEY VICK
Ann Jefferson 209
Richmond, Virginia
Forensics, Music, Clubs

KATHLEEN A. VINING
Kathy Ludwell 304C
Webster Groves, Missouri
Interscholastic Sports, Intramural Sports, Clubs

DOUGLAS CHARLES VOLZ
Doug Brown 109
Roanoke, Virginia
Interscholastic Sports, Publications, Dramatics, Student Govment, Clubs

BURT A. WAITE
Burt Brown 313
St. Thomas, Pennsylvania
Interscholastic Sports, Intramural Sports, Student Government, Clubs

EDWARD F. WALKER
Edward James Blair 43-234
Laredo, Texas
Dramatics, Cheerleading, Student Government

LLOYD D. WALKER, JR.
Dan James Blair 42-112
Richmond, Virginia
Intramural Sports, Publications, Forensics, Music, Clubs

SUZANNE WALKER
Suzy Day Student
Williamsburg, Virginia
Publications, Dramatics, Clubs

KATHARINE K. WALLINE
Katie Ludwell 302D
Annandale, Virginia
Publications, Student Government, Clubs

JO ANN WALTHALL
Jo
Alberta, Virginia
Interscholastic Sports, Intramural Sports, Publications, Dramatics, Forensics, Music, Cheerleading, Student Government, Clubs

ELIZABETH WARBURTON
Betty Ludwell 304C
Bellport, New York
Interscholastic Sports, Intramural Sports, Publications, Dramatics, Forensics, Music, Cheerleading, Student Government, Clubs

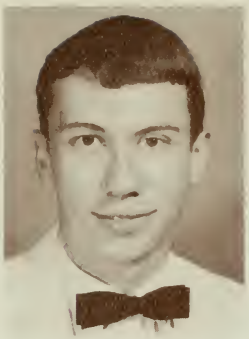

STEPHEN R. WARCHOLIK
Stephen Yates 325
Falls Church, Virginia
Intramural Sports, Publications, Dramatics, Clubs

FRANCES F. WARE
Frances Jefferson 207
Tappahannock, Virginia
Interscholastic Sports, Intramural Sports, Publications, Dramatics, Forensics, Student Government, Clubs

MARY WATERMAN
Mary Ludwell 404D
Dayton, Ohio
Intramural Sports, Forensics, Clubs

GRETCHEN T. WATERS
Terry Ludwell 404D
Clinton, Iowa
Publications, Student Government, Clubs

IRMA LYNN WATERS
Lynn Jefferson 228
Portsmouth, Virginia
Publications, Dramatics, Clubs

JANET WATKINS
Janet Ludwell 404D
Arlington, Virginia
Interscholastic Sports, Intramural Sports, Publications, Dramatics, Forensics, Music, Cheerleading, Student Government, Clubs

STEPHEN H. WATKINS
Steve James Blair 43-116
Tulsa, Oklahoma
Interscholastic Sports, Publications, Clubs

DAVID WATSON
David Yates 239
Wakefield, Massachusetts
Interscholastic Sports

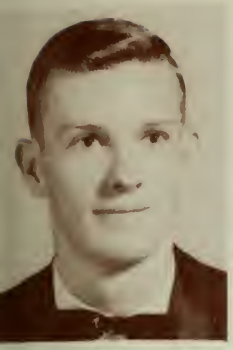

GEORGE H. WATSON
George Day Student
Williamsburg, Virginia
Interscholastic Sports, Intramural Sports, Publications, Student Government, Clubs

KIM ELLEN WATSON
Kim Day Student
Williamsburg, Virginia
Publications, Music, Clubs

LESLIE WATSON
Leslie Brown 214
Virginia Beach, Virginia
Interscholastic Sports, Student Government, Clubs

JOHN W. WEAVER
John Day Student
Williamsburg, Virginia
Interscholastic Sports, Intramural Sports, Music, Student Government, Clubs

EDWARD J. WEISBERG
Eddie Yates 121
Norfolk, Virginia
Intramural Sports, Publications, Music, Clubs

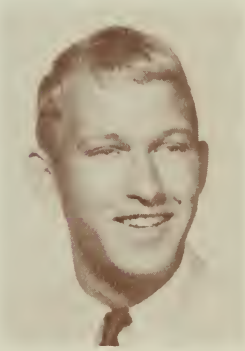

WILLIAM C. WELLS, JR.
Bill Yates 228
Richmond, Virginia
Interscholastic Sports, Student Government, Clubs

JEAN LOUISE WERNER
Jean Jefferson 110
Colonial Heights, Virginia
Interscholastic Sports, Intramural Sports, Publications, Student Government, Clubs

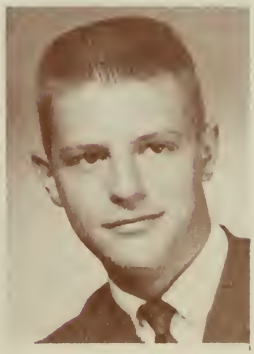

STEPHEN GARY WERNER
Steve Yates 242
Roanoke, Virginia
Interscholastic Sports, Student Government, Clubs

MARGARET L. WEST
Peggy Ludwell 302C
Exmore, Virginia
Student Government, Clubs

PATRICK F. WHEELER
Pat Brown 301
Rockville, Maryland
Interscholastic Sports, Clubs

WILLIAM A. WHEELER
William James Blair 43-214
Babylon, New York
Intramural Sports, Publications, Dramatics, Music, Student Government, Clubs

RODERICK WHIBLEY
Roddy Day Student
Williamsburg, Virginia
Interscholastic Sports, Intramural Sports, Dramatics, Music, Student Government, Clubs

ALLAN EUGENE WHITE
Al Day Student
Newport News, Virginia
Publications, Forensics, Clubs

BRIAN WHITE
Brian Yates 322
Newport News, Virginia
Interscholastic Sports, Music

GAIL EVELYN WHITE
Gail Ludwell 306D
Salisbury, Maryland
Publications, Dramatics, Intramural Sports, Cheerleading, Student Government, Clubs

JACQUELINE LEE WHITE
Jackie Ludwell 306D
Sutherlin, Virginia
Intramural Sports, Publications, Music, Student Government, Clubs

ANNE W. WHITEHURST
Wynne Ludwell 304A
Knoxville, Tennessee
Interscholastic Sports, Intramural Sports, Publications, Dramatics, Cheerleading, Clubs

LAWRENCE D. WHITING, III
Larry Brown 203
Richmond, Virginia
Interscholastic Sports, Intramural Sports, Student Government, Clubs

LYNDA ANNE WHITLOW
Lynda Jefferson 218
Virginia Beach, Virginia
Publications, Clubs, Student Government

BERT H. WIESEL, JR.
Bert James Blair 43-117
Birmingham, Alabama
Interscholastic Sports, Forensics, Student Government

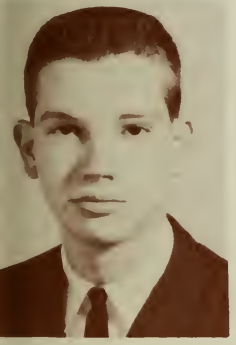

IRVIN M. WILBORN, JR.
Mitch James Blair 42-117
South Boston, Virginia
Intramural Sports, Publications, Dramatics, Music, Student Government

RICHARD G. WILKINSON
Ricky James Blair 42-120
Newport News, Virginia
Student Government, Clubs

JAMES L. WILLIAMS
Jim Yates 120
Feasterville, Pennsylvania
Intramural Sports

JAMES N. WILLIAMS
James Infirmary 312
Virginia Beach, Virginia
Dramatics, Clubs

SUE RAWLS WILLIAMS
Su-Su Jefferson 224
Richmond, Virginia
Publications, Dramatics, Music, Clubs

DALE WAGERS WILSON
Dale Jefferson 202
Virginia Beach, Virginia
Dramatics, Student Government, Clubs

SHEILA WINCHESTER
Sheila Jefferson 323
Richmond, Virginia
Publications, Music, Clubs, Student Government

MARY SUE WINE
Sue Jefferson 207
Woodstock, Virginia
Intramural Sports, Publications, Dramatics, Cheerleading, Student Government, Clubs

MIRIAM P. WINEMAN
Pat Ludwell 404E
Newport News, Virginia
Publications, Clubs

STEPHEN J. WING
Steve James Blair 43-323
Littleton, New Hampshire
Interscholastic Sports, Publications, Dramatics, Music, Student Government, Clubs

DONALD JOE WINGO
Joe Brown 210
Newport News, Virginia
Interscholastic Sports, Student Government, Clubs

DAVID LYNWOOD WITT
Dave Yates 120
Bedford, Virginia
Music, Clubs

STANLEY J. WOJNO, JR.
Randy James Blair 43-118
Suffield, Connecticut
Publications, Dramatics, Forensics, Student Government, Clubs

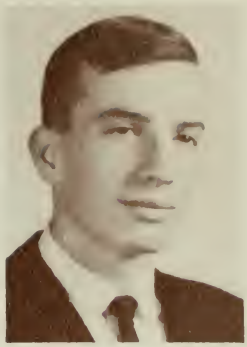

DONN T. WONNELL
Donn James Blair 43-229
Linwood, New Jersey
Interscholastic Sports, Publications, Dramatics, Forensics, Student Government, Clubs

ANN E. WOODAHL
Ann Jefferson 326
Bon Air, Virginia
Publications, Clubs

DEBORAH A. WOODS
Debbie Jefferson 101
Norfolk, Virginia
Publications, Dramatics, Clubs

PATRICIA ANNE WOODY
Pat Ludwell 304A
Atlanta, Georgia
Publications, Student Government, Clubs

ALFRED M. WOOLEYHAN, JR.
Al Yates 217
Quincy, Illinois
Interscholastic Sports, Intramural Sports, Student Government, Clubs

VINCENT WOOLLEY
Sonni Yates 239
River Vale, New Jersey
Interscholastic Sports, Intramural Sports, Dramatics, Music

NANCY WRIGHT
Nancy Ludwell 304C
Greensboro, North Carolina
Music, Clubs

LINDA JEANNE WYRICK
Linda Ludwell 306C
Rome, Georgia
Intramural Sports, Publications, Dramatics, Music, Student Government, Clubs

SHARON ANN YAGER
Sharry Ludwell 306C
Pasadena, California
Clubs

JoANN YOUNG
Jo Ludwell 306C
Weston, Connecticut
Intramural Sports, Publications, Dramatics, Music, Clubs

JOHN FINLEY YOUNG
Finley Brown 207
Milwaukee, Wisconsin
Interscholastic Sports, Publications, Forensics, Student Government, Clubs

SANDRA ZENKER
Sandy Jefferson 205
Alexandria, Virginia
Clubs

PATRICIA ZEPUL
Pat Jefferson 105
Annandale, Virginia
Music, Clubs

THADDEUS F. ZYCHOWSKI
Teddy Brown 301
Brooklyn, New York
Interscholastic Sports, Clubs

NOTES

NOTES

ALTHEA P. ALEXANDER
Penny Jefferson 106
Catlett, Virginia
Interscholastic Sports, Intramural Sports, Publications, Dramatics, Forensics, Music, Cheerleading, Student Government, Clubs

SARAH E. BRITTINGHAM
Sarah Jefferson 18
Virginia Beach, Virginia
Publications, Student Government

DANA ANTHONY BROWN
Dana Day Student
Hampton, Virginia
Interscholastic Sports, Clubs

SUSAN KATHRINE BROWN
Suzy Ludwell 304F
Virginia Beach, Virginia
Forensics, Student Government, Clubs

NORA DALBY BUTLER
Nora Jefferson
Suffolk, Virginia
Interscholastic Sports, Publications, Dramatics, Student Government, Clubs

GEORGE H. DAVIS
George
Arlington, Virginia
Interscholastic Sports, Intramural Sports, Music, Clubs

TORRY CURTIS FROSCHER
Torry Yates 126
Arlington, Virginia
Publications, Clubs

DONALD B. HARRELL
Donnie
Emporia, Virginia
Publications, Forensics, Music, Clubs

DONALD MICHAEL HONEMAN
Don James Blair 43-321
McLean, Virginia
Intramural Sports, Clubs

IRENE M. LeGRANDE
Rene'e Ludwell 302D
Douglassville, Pennsylvania
Interscholastic Sports, Intramural Sports, Publications, Dramatics, Music, Clubs

JEFF C. McCORMICK
Jeff Infirmary 212
Bowie, Maryland
Interscholastic Sports, Clubs

JOSEPH R. MULVIHILL
Joe Yates 227
Atlanta, Georgia
Interscholastic Sports, Dramatics, Student Government

DONALD WAYNE MOORE
Don Yates 129
Virginia Beach, Virginia
Interscholastic Sports, Publications, Student Government, Clubs

ADA VICTORIA RHODES
Vickie Day Student
Williamsburg, Virginia
Publications, Cheerleading, Clubs

MARY LOUISE STAFFORD
Mary Lou Jefferson
Roanoke, Virginia
Publications, Dramatics, Forensics, Student Government, Clubs

ELIZABETH C. WALL
Betty Ludwell 302A
Newport News, Virginia
Publications, Student Government, Clubs

CHARLES ALLAN ARNETT
McLean, Virginia

MARY KAY BARRETT
Williamsburg, Virginia

SUZANNE BORDEN
Richmond, Virginia

GAYLE MARIE BOYD
Columbus, Ohio

JOHN O. BRADSHAW
Fredericksburg, Virginia

JERRY R. BRAY
West Chesapeake, Virginia

RICHARD ALAN BROST
Williamsburg, Virginia

LYDIA DAWN BULYNKO
Alexandria, Virginia

VICTOR GREGORY BURRELL, JR.
Florence, South Carolina

MICHAEL RAY CAMP
Lee Hill, Virginia

FRANCIS EDWARD CLAY, JR.
Williamsburg, Virginia

ALVIN PAULIN CHEATHAM
Williamsburg, Virginia

RONALD CARY COLEMAN
Williamsburg, Virginia

JOHN PAUL COUSINS
Forest, Virginia

ALVIN E. COWAN, JR.
Galveston, Texas

CAROLINE FRANCES CURRIE
McLean, Virginia

EDMUND T. DERRINGE
Williamsburg, Virginia

TIMOTHY ROBERT DEVITT
Williamsburg, Virginia

ANTHONY WAYNE FARINO
Newport News, Virginia

LINDA ANN FORD
Arlington, Virginia

JOHN W. FRECE
Lilian, Virginia

FRANK OWEN FREULER, JR.
Tarboro, North Carolina

DORENE GAY FRIEDLAND
Hampton, Virginia

REBECCA GAYLE
Roanoke, Virginia

GAEL ANN GETTY
Hopewell, Virginia

KATY VIRGINIA GIKAS
Alexandria, Virginia

MARK R. GILES
Virginia Beach, Virginia

JULIA ANN GRIFFIN
Alexandria, Virginia

ELLEN PAGE HANCOCK
Hampton, Virginia

JOSEPH GERARD HANLEY
Lindenhurst, New York

JOHN DAVID HESSE
Silver Spring, Maryland

ANNE MORTON HITT
Richmond, Virginia

MARGARET ANNE HOFBAUER
Falls Church, Virginia

DONNA LYNN HOSKINS
Newport News, Virginia

SUSAN KATHRYN JENKINS
Neptune Beach, Florida

HELEN LOUISE JUDY
Hampton, Virginia

LINDA SUE KALEN
Arlington, Virginia

MARTIN ALAN KIDD
Alexandria, Virginia

NANCY HOLOWAY LAING
Hingham, Massachusetts

CLIFFORD F. LINDSAY
Springfield, Virginia

JOHN BYRON LODER
Arlington, Virginia

NANCY LYNN LOVELACE
Lynchburg, Virginia

JOHN CHARLES LOWRY
Williamsburg, Virginia

STEVEN ERROLL McGEHEE
Whittier, California

MARGARET A. MacDONALD
Williamsburg, Virginia

STEPHEN HERBERT MAIER
Harrison, New Jersey

ROBERT MARINELLI
Trenton, New Jersey

JOHN C. MATISH
Williamsburg, Virginia

CAROL LYNN MILLER
Vienna, Virginia

ROBERT F. MILLER
Falls Church, Virginia

MICHAEL JOSEPH MONAHAN
Williamsburg, Virginia

SUSAN ANN MONCOL
Prince George, Virginia

TERRY ALAN MORTON
Scotch Plains, New Jersey

JAMES L. MOSES
Columbus, Ohio

SUSAN MARY MULLOY
Vienna, Virginia

MICHAEL A. NEWTON
Arlington, Virginia

VINCENT N. O'BRYAN
Richmond, Virginia

JOAN STICKNEY POLLOK
Williamsburg, Virginia

ANN ECCLESTON RAMSEY
Abingdon, Virginia

MICHAEL C. REEDER
Williamsburg, Virginia

KIM VICKY ROBINETTE
Williamsburg, Virginia

RICHARD KEITH RYTTER
McLean, Virginia

DANIEL ERNEST SALISBURY
Falls Church, Virginia

ROBERT B. SIEGFRIED
Virginia Beach, Virginia

WILLIAM HOWARD SIGAFOES
Williamsburg, Virginia

PATRICK R. SIMMS
Williamsburg, Virginia

EVETTA DENISE SPALDING
Kansas City, Missouri

DOUGLAS RICHARD SPENCE
Yorktown, Virginia

MARY SUE TERRY
Critz, Virginia

WILLIAM A. THORNBERG, JR.
Akron, Ohio

SANDRA FAYE VANDERSLICE
Newport News, Virginia

REBECCA MAGETTE VAUGHAN
Courtland, Virginia

ALBERT NASH WERGLEY
Chesapeake, Virginia

DIANE ELIZABETH WOODARD
Courtland, Virginia

RUBY LEHMAN ZEMO
Middletown, Pennsylvania

COLLEGE CALENDAR

1965-1966

1965	First Semester
September 12-15	Orientation Period (Sunday-Wednesday)
September 16	Freshman Registration (Thursday)
September 17-18	Registration of all other students (Friday-Saturday)
September 20	Beginning of classes: 8:00 a.m. (Monday)
September 24	Opening Convocation: 11:00 a.m. (Friday)
September 25	Last day for Course or Section changes (Saturday)
October 23	Homecoming Day, a holiday (Saturday)
November 17	Mid-semester reports filed with Registrar: 9:00 a.m. (Wednesday)
November 24	Beginning of Thanksgiving holiday: 1:00 p.m. (Wednesday)
November 29	End of Thanksgiving holiday: 8:00 a.m. (Monday)
December 18	Beginning of Christmas recess: 1:00 p.m. (Saturday)
1966	
January 4	End of Christmas recess: 8:00 a.m. (Tuesday)
January 14	End of classes: 5 p.m. (Friday)
January 17-28	Semester Examinations (Monday-Friday)
	Second Semester
February 3-4	Registration of all students (Thursday-Friday)
February 7	Beginning of classes: 8:00 a.m. (Monday)
February 12	Charter Day Convocation: 11:00 a.m. (Saturday)
February 14	Last day for Course or Section changes (Monday)
March 26	Beginning of Spring recess: 1:00 p.m. (Saturday)
April 4	End of Spring recess: 8:00 a.m. (Monday)
April 6	Mid-semester reports filed with Registrar: 9:00 a.m. (Wednesday)

College Calendar

April 27	Spring Convocation 11:00 a.m. (Wednesday)
May 24	End of classes: 5:00 p.m. (Tuesday)
May 26-June 7	Final Examination period (Thursday-Tuesday)
June 12	Commencement Day (Sunday)

Summer Session

June 20	Beginning of Summer Session (Monday)
August 19	End of Summer Session (Friday)

1965

JANUARY

S	M	T	W	T	F	S
					1	2
3	4	5	6	7	8	9
10	11	12	13	14	15	16
17	18	19	20	21	22	23
24	25	26	27	28	29	30
31						

FEBRUARY

S	M	T	W	T	F	S
	1	2	3	4	5	6
7	8	9	10	11	12	13
14	15	16	17	18	19	20
21	22	23	24	25	26	27
28						

MARCH

S	M	T	W	T	F	S
	1	2	3	4	5	6
7	8	9	10	11	12	13
14	15	16	17	18	19	20
21	22	23	24	25	26	27
28	29	30	31			

APRIL

S	M	T	W	T	F	S
				1	2	3
4	5	6	7	8	9	10
11	12	13	14	15	16	17
18	19	20	21	22	23	24
25	26	27	28	29	30	

MAY

S	M	T	W	T	F	S
						1
2	3	4	5	6	7	8
9	10	11	12	13	14	15
16	17	18	19	20	21	22
23	24	25	26	27	28	29
30	31					

JUNE

S	M	T	W	T	F	S
		1	2	3	4	5
6	7	8	9	10	11	12
13	14	15	16	17	18	19
20	21	22	23	24	25	26
27	28	29	30			

JULY

S	M	T	W	T	F	S
			1	2	3	
4	5	6	7	8	9	10
11	12	13	14	15	16	17
18	19	20	21	22	23	24
25	26	27	28	29	30	31

AUGUST

S	M	T	W	T	F	S
1	2	3	4	5	6	7
8	9	10	11	12	13	14
15	16	17	18	19	20	21
22	23	24	25	26	27	28
29	30	31				

SEPTEMBER

S	M	T	W	T	F	S
			1	2	3	4
5	6	7	8	9	10	11
12	13	14	15	16	17	18
19	20	21	22	23	24	25
26	27	28	29	30		

OCTOBER

S	M	T	W	T	F	S
					1	2
3	4	5	6	7	8	9
10	11	12	13	14	15	16
17	18	19	20	21	22	23
24	25	26	27	28	29	30
31						

NOVEMBER

S	M	T	W	T	F	S
	1	2	3	4	5	6
7	8	9	10	11	12	13
14	15	16	17	18	19	20
21	22	23	24	25	26	27
28	29	30				

DECEMBER

S	M	T	W	T	F	S
				1	2	3
4	5	6	7	8	9	10
11	12	13	14	15	16	17
18	19	20	21	22	23	24
25	26	27	28	29	30	31

1966

JANUARY

S	M	T	W	T	F	S
						1
2	3	4	5	6	7	8
9	10	11	12	13	14	15
16	17	18	19	20	21	22
23	24	25	26	27	28	29
30	31					

FEBRUARY

S	M	T	W	T	F	S
		1	2	3	4	5
6	7	8	9	10	11	12
13	14	15	16	17	18	19
20	21	22	23	24	25	26
27	28					

MARCH

S	M	T	W	T	F	S
	1	2	3	4	5	
6	7	8	9	10	11	12
13	14	15	16	17	18	19
20	21	22	23	24	25	26
27	28	29	30	31		

APRIL

S	M	T	W	T	F	S
					1	2
3	4	5	6	7	8	9
10	11	12	13	14	15	16
17	18	19	20	21	22	23
24	25	26	27	28	29	30

MAY

S	M	T	W	T	F	S
1	2	3	4	5	6	7
8	9	10	11	12	13	14
15	16	17	18	19	20	21
22	23	24	25	26	27	28
29	30	31				

JUNE

S	M	T	W	T	F	S
		1	2	3	4	
5	6	7	8	9	10	11
12	13	14	15	16	17	18
19	20	21	22	23	24	25
26	27	28	29	30		

JULY

S	M	T	W	T	F	S
					1	2
3	4	5	6	7	8	9
10	11	12	13	14	15	16
17	18	19	20	21	22	23
24	25	26	27	28	29	30
31						

AUGUST

S	M	T	W	T	F	S
	1	2	3	4	5	6
7	8	9	10	11	12	13
14	15	16	17	18	19	20
21	22	23	24	25	26	27
28	29	30	31			

SEPTEMBER

S	M	T	W	T	F	S
			1	2	3	
4	5	6	7	8	9	10
11	12	13	14	15	16	17
18	19	20	21	22	23	24
25	26	27	28	29	30	

OCTOBER

S	M	T	W	T	F	S
						1
2	3	4	5	6	7	8
9	10	11	12	13	14	15
16	17	18	19	20	21	22
23	24	25	26	27	28	29
30	31					

NOVEMBER

S	M	T	W	T	F	S
	1	2	3	4	5	
6	7	8	9	10	11	12
13	14	15	16	17	18	19
20	21	22	23	24	25	26
27	28	29	30			

DECEMBER

S	M	T	W	T	F	S
				1	2	3
4	5	6	7	8	9	10
11	12	13	14	15	16	17
18	19	20	21	22	23	24
25	26	27	28	29	30	31

THE COLLEGE CAMPUS

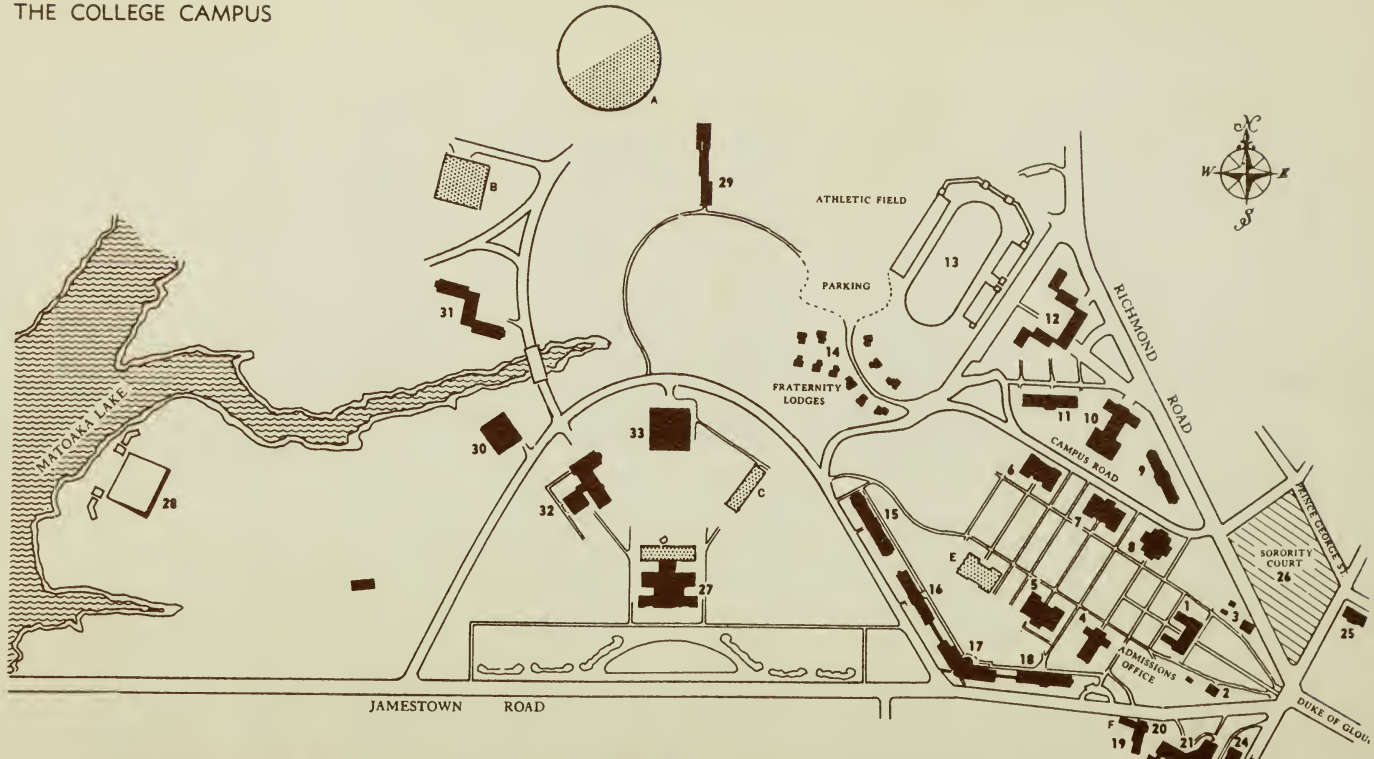

1. SIR CHRISTOPHER WREN BUILDING
2. THE BRAFFERTON
3. THE PRESIDENT'S HOUSE
4. EWELL HALL
5. WASHINGTON HALL
6. MARSHALL-WYTHE HALL
7. ROGERS HALL
8. OLD LIBRARY
9. MONROE HALL
10. BLOW GYMNASIUM
11. OLD DOMINION HALL
12. BRYAN HALL
13. CARY FIELD
14. FRATERNITY LODGES
15. LANDRUM HALL
16. CHANDLER HALL
17. BARRETT HALL
18. JEFFERSON HALL
19. TALIAFERRO HALL
20. FINE ARTS BUILDING
21. CAMPUS CENTER
22. TRINKLE HALL
23. KING INFIRMARY
24. TYLER HALL
25. BROWN HALL
26. SORORITY COURT
27. PHI BETA KAPPA MEMORIAL HALL
28. LAKE MATOAKA DRAMA AMPHITHEATRE
29. YATES HALL
30. ADAIR GYMNASIUM
31. duPONT DORMITORY
32. WILLIAM SMALL PHYSICAL LABORATORY
33. EARL GREGG SWEM LIBRARY

PROPOSED NEAR FUTURE CONSTRUCTION

A. First unit of ROTC—Men's physical education building.
B. Dining hall.
C. Life Sciences building.
D. Fine Arts wing of Phi Beta Kappa Memorial Hall.
E. General classroom building.
F. New bookstore.

(All dormitories are extensions of the College exchange—CA9-3000)

BARRETT HALL

1st	351
2nd	352
3rd	353

BROWN HALL

1st	263
2nd	264
3rd	265

BRYAN HALL

Bryan—	
1st	203
2nd	207
3rd	205
Camm—1, 2, 3	208
Dawson—1, 2, 3	201
Marshall—1, 2, 3	209
Wolfe—	
1st	251
2nd, 3rd	252

CHANDLER HALL

1st	363
2nd	364
3rd	365

DU PONT HALL

East—	
1st	413
2nd	414
3rd	415
West—	
1st	411
2nd	412
3rd	416

INFIRMARY

2nd	402
3rd	403

JEFFERSON HALL

1st	355
2nd	356
3rd	361
Basement	410

LANDRUM HALL

Basement	419
Lobby	423
1st	410
2nd	420
3rd	421
Attic	422

LUDWELL APARTMENTS

302	346
304	345
306	347
400	330
402	344
404	343

MONROE HALL

1st	269
2nd	237
3rd	271

OLD DOMINION

1st	253
2nd	308
3rd	254
4th	309

TALIAFERRO

A	219
B	282
C	358

TYLER HALL

A	262
B	218
Annex	261

YATES HALL

Center—	
1st	249
2nd	258
3rd	269
North—	
1st	248
2nd	257
3rd	268
South—	
1st	250
2nd	259
3rd	270
Basement	229

JAMES BLAIR TERRACE

Bldg. 42	442
Bldg. 43—	
1st	443
2nd	444
3rd	445